



Agenda
Murray County Board of Commissioners
April 7, 2026

THE MURRAY COUNTY GOVERNMENT CENTER IS OPEN TO THE PUBLIC
You may listen to the meeting by calling 312-626-6799 Meeting
ID: 891 7449 9141 (Passcode: 779422) or view the meeting live via zoom.
The zoom link can be found on the Murray County home page
<https://murraycountymn.com/>

8:30 AM 1. Opening

1.1. Pledge of Allegiance

2. Approve Agenda

2.1. Agenda Additions

2.2. Identify Any Conflict of Interest

3. Consent Agenda

3.1. Approve Minutes from 03/24/2026

3.2. Commissioner Warrants

4. Regular Agenda

4.1. Luke Schryvers - Murray County Medical Center

4.2. Jessica Staples - Sunrise Terrace Director

4.2.1. Sunrise Terrace - Flooring and Dining Room Chairs

4.3. Heidi Winter - Auditor/Treasurer

4.3.1. Subordination Request for Septic Lien

4.3.2. Approval of 2026-2027 Liquor Licenses

4.3.3. Ditch Bills

4.4. Travis Radke - Ditch Inspector

4.4.1. Ditch Inspection Report

4.5. Jean Christoffels - Zoning/Environmental Administrator

4.5.1. Muecke Sand & Gravel Inc Interim Use Permit (NE1/4)

4.5.2. Muecke Sand & Gravel Inc Interim Use Permit (NW1/4)

4.5.3. Red Rock Rural Water Conditional Use Permit

4.5.4. PUC Letter - Lake Wilson Solar Energy LLC

4.6. Heath Landsman - Sheriff

4.6.1. Mobile Radio Purchase

4.7. Bryan Stading - EDA and Marketing Coordinator

4.7.1. Resolution Designating Murray County EDA as a Local Development Organization

4.8. Sharon Giese - HR Director/Deputy Administrator

4.8.1. Resolution Recommending Appt of Andy Geiger to Rock Rural Water System Board

5. Committee Reports for 03/15 to 03/28/2026

6. Adjournment

Next Meetings:

- April 21, 2026 Regular Board Meeting 8:30 a.m.
- April 28, 2026 Regular Board Meeting 8:30 a.m.
- May 5, 2026 Regular Board Meeting 8:30 a.m.
- May 19, 2026 Regular Board Meeting 8:30 a.m.
- May 26, 2026 Regular Board Meeting 8:30 a.m.

MURRAY COUNTY

REQUEST TO BE ON THE BOARD AGENDA (RBA)

Requested Board Date: 4/7/2026	Item: Approve Minutes from 03/24/2026
Originating Department: Administration	Presenter:
Requested Agenda Placement: Consent Agenda	Amount of Time Needed: 5 min
If requesting to expend funds, is the expenditure budgeted?	Attending Meeting:

Meeting Minutes approval from 03/24/2026

Board Action Requested

It is moved by _____, seconded by _____
to approve the March 24, 2026 Meeting Minutes.

Supporting Documents

1. 20260324 Board Minutes

DRAFT

PROCEEDINGS OF THE MURRAY COUNTY BOARD OF COMMISSIONERS MURRAY COUNTY GOVERNMENT CENTER - SLAYTON, MINNESOTA

March 24, 2026, 8:30 AM

Pursuant to notice, the Murray County Board of Commissioners convened with the following members present in person: Commissioners; Loy Woelber, Jackie Meier, Mark Carlson, Dennis Welgraven and Roger Zins. Also Present in person were HR Director/Deputy Administrator Sharon Giese and General Assistant Renee Gleason; County Attorney Travis Smith via Zoom.

Please be advised, in accordance with MN Statute 13D.02, Commissioner Jackie Meier attended this meeting remotely via Zoom due to personal travel. Therefore, audio and video connections were confirmed. All votes taken during this meeting were via roll call vote.

1.1. PLEDGE OF ALLEGIANCE

2.1. AGENDA ADDITIONS

The Board Chair asked if there were any additions to the agenda, none were added.

2.2. IDENTIFY ANY CONFLICT OF INTEREST

The Board Chair asked if there were any conflicts of interest, none were identified.

Motion made by Commissioner Zins, seconded by Commissioner Welgraven and passed to approve the outlined agenda with no conflicts of interest.

Roll Call Vote: 5 = Aye; 0 = Nay; Motion passed.

Woelber: Aye

Welgraven: Aye

Zins: Aye

Meier: Aye

Carlson: Aye

3.1. APPROVE MINUTES FROM 03/17/2026

Board Chair Carlson asked for approval of the Consent Agenda with the minutes of 03/17/2026.

Board Chair Carlson stated one correction of the meeting minutes. On 03/10/2026 it was reflected in the Committee Meeting reports, that I attended an EDA meeting. He does not sit on that committee and did not attend the EDA. Please strike from minutes.

It was moved by Commissioner Meier, seconded by Commissioner Welgraven, and passed to approve corrected meeting minutes of 03/17/2026 as outlined by Board Chair Carlson.

Roll Call Vote: 5 = Aye; 0 = Nay; Motion passed.

Zins: Aye

Welgraven: Aye

Woelber: Aye

Meier: Aye

Carlson: Aye

4.1.1. DITCH BILLS

It was moved by Commissioner Woelber, seconded by Commissioner Zins, and passed to approve the report of bills for payment of the Murray County Drainage Authority as follows:

Rinke Noonan

21-663-6260	CD 14	148.50	(M-L) Redetermination of Benefits-Group 4
21-689-6260	CD 30	186.00	(M-N) Redetermination of Benefits-Group 4
21-809-6260	JD 5	108.50	(M-C) Redetermination of Benefits-Group 4
21-829-6260	JD 14	30.50	JD 14 Partial Abandonment
21-845-6260	JD 20	294.50	(M-N) Redetermination of Benefits-Group 4
21-853-6260	JD 22	124.00	(M-C) Redetermination of Benefits-Group 4
21-855-6260	JD 23	139.50	(M-C) Redetermination of Benefits-Group 4
21-861-6260	JD 27	2,362.50	(M-L) Partial Abandonment-Legal
21-868-6260	Admin	200.00	02/2026 Monthly Retainer
	Subtotal	<u>3,594.00</u>	

Total Ditch Bills 3,594.00

Copies of invoices and petitions were available at the meeting.

Roll Call Vote: 5 = Aye; 0 = Nay; Motion passed.

Welgraven: Aye

Zins: Aye

Woelber: Aye

Meier: Aye

Carlson: Aye

4.2.1. JUSTIN OPDAHL CUP EXTENSION

A Public Hearing was held for the following conditional use permit on May 15, 2025, by the Murray County Planning Commission, and was approved by the Murray County Board of Commissioners (County Board) at their meeting on June 3, 2025:

Justin Opdahl

Part of NE1/4 SW1/4 and Part of NW1/4 SE1/4, Section 33, Lime Lake Township CUP #1432
To expand an existing feedlot to 740 animal units by constructing a total confinement barn in the Agriculture District

Justin has been working on securing financing for his cattle barn project, which is taking longer than he anticipated. His plans are to start construction this year, but he does not feel that construction can begin prior to the expiration of his conditional use permit of June 3, 2026.

It was moved by Commissioner Woelber, seconded by Commissioner Zins and passed to approve a one-year extension of the Justin Opdahl Conditional Use Permit #1432 in Part of NE1/4 SW1/4 and Part of NW1/4 SE1/4, Section 33, Lime Lake Township, Murray County to commence with construction prior to June 3, 2027.

4.3.1. SURPLUS PROPERTY

The County property commonly known as the former Highway Facility, located at 3051 20th Street in Slayton, is currently still being utilized by the County for storage, salt operations, and fuel supply. The Building Committee recommends declaring surplus and marketing property through a public online auction platform (GovDeals).

To proceed with marketing the property for sale, the County Board must formally designate the property as surplus. Possession of the property is projected to occur once the County has relocated operations from the site.

- Parcel ID 29.150.0010 – 5.41 acres
- Parcel ID 29.150.0020 – 0.59 acres

Colin Bower and Mark Moritz from GovDeals attended meeting to provide additional details surrounding the process for this property listing:

- GovDeals would advertise on [Loop.net](https://www.loop.net) and/or MLS. There are no fees or obligations unless there is a successful transaction.
- They recommend a bid deposit for all bidders. The bidders not awarded, would be refunded their deposit. Deposit is typically a dollar amount.
- There is a 5% GovDeals fee and closing costs which the buyer will be responsible for as disclosed in the listing.
- GovDeals can create a press release for the County to use in radio, newspaper, and website. Carl Nyquist added the county is required by statute to publish these locations and also recommend we advertise for 45 days to meet or exceed those same requirements.
- Setting minimum bid price: recommend starting at a low minimum. However, we could make the sale subject to Board of Commissioners' approval. Setting a lower minimum typically generates a lot more interest and competitiveness in the auction. But subject to Board approval, if all bids come in too low, we can decline all bids and sale.
- GovDeals will need to have any floor plans, pictures, auction dates, anticipated closing and possession dates, and type of deed at sale.

There was previous discussion about separating parcels and selling each parcel. The Building Committee discussed and understood that there is not a clean parcel distinction with overlapping structures. Therefore, it is in the best interest of the bidders not to separate parcels. The Board can always revisit the parcel separation discussion if the auction is not successful.

It was moved by Commissioner Zins, seconded by Commissioner Carlson, and passed to authorize the sale of Murray County parcels 29-150-0010 and 29-150-0020 (Christensen Subdivision, Lots 1 and 2, Blocks 1, City of Slayton), further moving that the sale will be conducted as an online auction on the site GovDeals.com.

Roll Call Vote: 5 = Aye; 0 = Nay; Motion passed.

Woelber: Aye

Welgraven: Aye

Zins: Aye

Meier: Aye

Carlson: Aye

The Board Chair stated per agenda, we were to go into closed session to determine the minimum asking price. However, due to the discussion conducted, this should be unnecessary. But is it necessary to discuss internally the minimum price the board will accept? No, not until the bids are submitted and ready to be evaluated.

Carl Nyquist thought the property could be listed as soon as early April with a 45-day listing. Do we have an anticipated closing and possession date? We are currently storing some equipment there, using for fuel station, and salt storage.

We may not be able to vacate the property until fall because of the Phase II construction timeline. The county does have alternatives if the situation comes to that. Commissioner Woelber pointed out it is more attractive to the buyer if we have closing and possession shortly thereafter. In addition, the buyer may want to have possession prior to winter.

Purchase contingent on financing? It is thought this sale would NOT be contingent on financing. If they are bidding and approved, the buyer will be expected to carry out the purchase. If we close bidding on the 1st of June, we could have closing slated for 15th of July. These guidelines will be reflected in the listing. The nearest Board Meeting to bid close would be June 2nd and action could be taken then.

Carl will work with GovDeals on a starting price. It is thought this price would be estimated at \$250,000. Again, setting a starting price lower in most cases generates a lot more interest and competitiveness. If for some reason, we need to adjust the discussed dates, we can re-visit them. The county should be cognizant of the amount of fuel in the tanks and pending needs going forward.

5. CLOSED SESSION - The County Board will go into closed session to discuss establishing a minimum sale price (reserve amount) for the property pursuant to Minn. Stat. § 13D.05, subd. 3(c)(1).

Because of the preceding discussion, it was not necessary for the Board of Commissioners to enter into closed session. No closed session was conducted.

MEETING WAS ADJORNED AT APPROXIMATELY 9:30 A.M.

ATTEST:

Sharon Giese, HR Director/Deputy Administrator

Mark Carlson, Board Chair

MURRAY COUNTY

REQUEST TO BE ON THE BOARD AGENDA (RBA)

Requested Board Date: 4/7/2026	Item: Commissioner Warrants
Originating Department: Auditor/Treasurer	Presenter: Heidi Winter
Requested Agenda Placement: Consent Agenda	Amount of Time Needed: 5 minutes
If requesting to expend funds, is the expenditure budgeted?	Attending Meeting: In Person

Board Action Requested

It is moved by Commissioner _____, seconded by Commissioner _____ that all claims as presented are approved for payment. The Chair is authorized to sign the Audit List dated April 7, 2026 with fund totals as follows and warrants numbered through _____ :

General Revenue Fund	36,560.78
Road & Bridge	9,395.07
Self Insurance	84.75
Sunrise Terrace	<u>447.81</u>
Total	46,488.41

Supporting Documents

1. 2026-04-07 Commissioner Warrants



Print List in Order By: 2
 1 - Fund (Page Break by Fund)
 2 - Department (Totals by Dept)
 3 - Vendor Number
 4 - Vendor Name

Page Break By: 1
 1 - Page Break by Fund
 2 - Page Break by Dept

Explode Dist. Formulas?: N

Paid on Behalf Of Name
on Audit List?: N

Type of Audit List: D
 D - Detailed Audit List
 S - Condensed Audit List

Save Report Options?: N

**** Murray County ****



Audit List for Board COMMISSIONER'S VOUCHERS ENTRIES

1 GENERAL

Vendor No.	Name Account/Formula	Rpt Accr	Amount	Warrant Description Service Dates	Invoice # Paid On Bhf #	Account/Formula Description On Behalf of Name	1099
12	DEPT			COURTS			
11104	QUARNSTROM & DOERING P.A. 01-012-012-0000-6263		25.00	2/24 551-PR-25-188	94413	LAWYERS	Y
11104	QUARNSTROM & DOERING P.A.		25.00	1 Transactions			
10983	RUNCHEY LOUWAGIE AND WELLMAN 01-012-012-0000-6263		10.00	2/23 51-PR-14-194	26694	LAWYERS	Y
10983	RUNCHEY LOUWAGIE AND WELLMAN		10.00	1 Transactions			
12	DEPT Total:		35.00	COURTS	2 Vendors	2 Transactions	
20	DEPT			LAW LIBRARY			
13952	MINNESOTA CONTINUING LEGAL EDUCAT 01-020-000-0000-6452		99.00	3/10 MN ESTATE ADM DB W/FRMBK	INV1508904	REFERENCE BOOKS, MATERIALS & S	N
13952	MINNESOTA CONTINUING LEGAL EDUCAT		99.00	1 Transactions			
20	DEPT Total:		99.00	LAW LIBRARY	1 Vendors	1 Transactions	
61	DEPT			DATA PROCESSING & COMPUTER NETW			
2261	STATE OF MN-MNIT 01-061-061-0000-6264		823.29	02/26 COLLABORATION	DV26020382	DATA PROCESSING SERVICES	N
2261	STATE OF MN-MNIT		823.29	1 Transactions			
61	DEPT Total:		823.29	DATA PROCESSING & COMPUTER NETW	1 Vendors	1 Transactions	
65	DEPT			MOTOR POOL			
11165	BOMGAARS SUPPLY INC 01-065-000-0000-6301		17.98	3/13 (2) WIPER BLADES-UNIT 174	47923325	LICENSED VEHICLE REPAIRS & PART	N
11165	BOMGAARS SUPPLY INC		17.98	1 Transactions			
14555	SLAYTON TIRE WORKS LLC 01-065-000-0000-6561		78.84	3/13 OIL/FILTER CHG-UNIT 179	1395	OIL-GREASE-ANTIFREEZE-WINDSHIE	Y
	01-065-000-0000-6563		30.00	3/13 ROTATE TIRES-UNIT 179	1395	TIRES & TUBES	Y
14555	SLAYTON TIRE WORKS LLC		108.84	2 Transactions			
65	DEPT Total:		126.82	MOTOR POOL	2 Vendors	3 Transactions	

**** Murray County ****



Audit List for Board COMMISSIONER'S VOUCHERS ENTRIES

1 GENERAL

Vendor No.	Name Account/Formula	Rpt Accr	Amount	Warrant Description Service Dates	Invoice # Paid On Bhf #	Account/Formula Description On Behalf of Name	1099
80	DEPT			COUNTY ADMINISTRATOR			
11017	MURRAY COUNTY MEDICAL CENTER 01-080-000-0000-6186		200.00	02/26 WELLNESS INITIATIVE	738-0118	WELLNESS INITIATIVE	N
11017	MURRAY COUNTY MEDICAL CENTER		200.00	1 Transactions			
80	DEPT Total:		200.00	COUNTY ADMINISTRATOR	1 Vendors	1 Transactions	
91	DEPT			ATTORNEY			
5681	MN COUNTY ATTORNEYS ASSOC 01-091-000-0000-6242		3,787.00	2026 MCAA DUES	22383	MEMBERSHIP DUES	N
5681	MN COUNTY ATTORNEYS ASSOC		3,787.00	1 Transactions			
951	PETERSON/JENNA 01-091-000-0000-6331		52.20	2/18 MILEAGE-SW CRS CTR-WGTN	72 MI/.725	TRAVEL EXPENSES	Y
951	PETERSON/JENNA		52.20	1 Transactions			
91	DEPT Total:		3,839.20	ATTORNEY	2 Vendors	2 Transactions	
101	DEPT			RECORDER			
9683	FIDLAR TECHNOLOGIES INC 01-101-102-0000-6260		846.36	02/26 LAREDO USAGE	0242809-IN	PROFESSIONAL & TECHNICAL FEES	N
	01-101-102-0000-6260		241.00	02/26 TAPESTRY CREDIT	0341643-IN	PROFESSIONAL & TECHNICAL FEES	N
	01-101-102-0000-6260		217.71	02/26 TAPESTRY EON CREDIT	0341643-IN	PROFESSIONAL & TECHNICAL FEES	N
9683	FIDLAR TECHNOLOGIES INC		387.65	3 Transactions			
101	DEPT Total:		387.65	RECORDER	1 Vendors	3 Transactions	
110	DEPT			BUILDINGS AND PLANT			
13092	AMAZON CAPITAL SERVICES INC 01-110-114-0000-6304		33.92	3/30 (2) BRSS FTTNG-COOLNG TWR	13N9-7X1X-4NTW	BUILDING REPAIRS	N
	01-110-114-0000-6304		64.98	3/30 (2) TANK VALVE-COOLNG TWR	1HQW-4WN1-4D76	BUILDING REPAIRS	N
13092	AMAZON CAPITAL SERVICES INC		98.90	2 Transactions			
11165	BOMGAARS SUPPLY INC 01-110-401-0000-6412		7.58	2/17 (2) PUMICE STICK	47919006	CUSTODIAL/CLEANING SUPPLIES	N
	01-110-114-0000-6478		11.38	2/25 FELT CHAIR PADS-BRK ROOM	47920350	OTHER OPERATING SUPPLIES	N
	01-110-114-0000-6304		44.98	3/9 PIPE FTTNG/SLDR KIT-COOLIN	47922604	BUILDING REPAIRS	N
	01-110-114-0000-6304		18.48	3/9 SCRNL/ELBOW-COOLING TOWER	47922611	BUILDING REPAIRS	N

**** Murray County ****



Audit List for Board COMMISSIONER'S VOUCHERS ENTRIES

1 GENERAL

Vendor No.	Name	Account/Formula	Rpt	Accr	Amount	Warrant Description	Service Dates	Invoice #	Paid On Bhf #	Account/Formula Description	1099
		01-110-111-0000-6478			38.96	3/10 (4) SIDEWALK SALT		47922800		OTHER OPERATING SUPPLIES	N
		01-110-112-0000-6478			19.80	3/13 (20) FT HOSE		47923463		OTHER OPERATING SUPPLIES	N
11165	BOMGAARS SUPPLY INC				141.18		6	Transactions			
11802	JOHN DEERE FINANCIAL FSB										
		01-110-111-0000-6561			32.22	3/4 (3) OIL/OIL FILTER-JD X758		13595506		OIL-GREASE-ANTIFREEZE-WINDSHIE	N
11802	JOHN DEERE FINANCIAL FSB				32.22		1	Transactions			
14322	WIESE USA-WILLMAR										
		01-110-115-0000-6260			155.00	2/26 ANNUAL SCISSORLIFT INSPCT		74010935		PROFESSIONAL & TECHNICAL FEES I	N
14322	WIESE USA-WILLMAR				155.00		1	Transactions			
110	DEPT Total:				427.30	BUILDINGS AND PLANT		4	Vendors	10	Transactions
122	DEPT					LICENSE CENTER					
12325	MINNWEST BANK										
		01-122-000-0000-6401			126.70	3/17 (3) BOXES CHECK BLANKS		000414		OFFICE SUPPLIES	N
12325	MINNWEST BANK				126.70		1	Transactions			
122	DEPT Total:				126.70	LICENSE CENTER		1	Vendors	1	Transactions
201	DEPT					SHERIFF					
13092	AMAZON CAPITAL SERVICES INC										
		01-201-000-0000-6480			33.99	3/17 TACTACAM RECHBL BTTERRIES		13JC-FK7D-P17D		SMALL EQUIPMENT PURCHASES	N
		01-201-000-0000-6451			86.90	3/17 (200) ACTION TARGET/FRARM		1HD6-DPPQ-THXN		LAW ENFORCEMENT SUPPLIES	N
		01-201-000-0000-6480			159.99	3/13 TACTACAM SECRTY CAMERA		1XHP-164G-VCFD		SMALL EQUIPMENT PURCHASES	N
		01-201-000-0000-6480			401.79	3/13 TACTACAM TRAIL CAMERA		1XHP-164G-VCFD		SMALL EQUIPMENT PURCHASES	N
13092	AMAZON CAPITAL SERVICES INC				682.67		4	Transactions			
11165	BOMGAARS SUPPLY INC										
		01-201-000-0000-6478			9.99	2/20 POLY ROPE-EVIDENCE ROOM		47919516		OTHER OPERATING SUPPLIES	N
		01-201-000-0000-6478			41.45	3/5 CBL TIES/TAPE/SHT-EVDNC RM		47921903		OTHER OPERATING SUPPLIES	N
		01-201-000-0000-6301			33.98	3/13 (2) WIPER BLADES-UNIT 181		47923326		LICENSED VEHICLE REPAIRS & PART	N
11165	BOMGAARS SUPPLY INC				85.42		3	Transactions			
14426	DSC COMMUNICATIONS										
		01-201-000-0000-6480			500.00	3/19 (2) MICROPHONES-RADIOS		2603798		SMALL EQUIPMENT PURCHASES	N
		01-201-000-0000-6260			769.00	3/24 REPROGRAM RADIOS ONSITE		2603917		PROFESSIONAL & TECHNICAL FEES I	N

**** Murray County ****



Audit List for Board COMMISSIONER'S VOUCHERS ENTRIES

1 GENERAL

Vendor No.	Name Account/Formula	Rpt Accr	Amount	Warrant Description Service Dates	Invoice # Paid On Bhf #	Account/Formula Description On Behalf of Name	1099
14426	DSC COMMUNICATIONS		1,269.00		2 Transactions		
12260	GARY'S SERVICE LLC						
	01-201-000-0000-6478		3.00	3/19 WASH-UNIT 183	4259	OTHER OPERATING SUPPLIES	N
	01-201-000-0000-6561		72.66	3/19 OIL/FILTER CHG-UNIT 183	4259	OIL-GREASE-ANTIFREEZE-WINDSHIE	N
12260	GARY'S SERVICE LLC		75.66		2 Transactions		
1217	MN SHERIFFS' ASSOCIATION						
	01-201-000-0000-6243		95.00	3/17 EFFCTV FTO REG-GOODHUE CT	4713	REGISTRATION FEES	N
					799		
1217	MN SHERIFFS' ASSOCIATION		95.00		1 Transactions		
897	PEDERSON/KAYLA						
	01-201-000-0000-6331		95.12	3/15 LODGING-BLIZZARD	K PEDERSON	TRAVEL EXPENSES	N
897	PEDERSON/KAYLA		95.12		1 Transactions		
1641	STREICHER'S - MINNEAPOLIS						
	01-201-000-0000-6451		497.89	3/10 MARKING ROUNDS-AMMO	11814977	LAW ENFORCEMENT SUPPLIES	N
	01-201-000-0000-6451		3,986.39	3/16 AMMO	11815929	LAW ENFORCEMENT SUPPLIES	N
	01-201-000-0000-6451		3,919.54	3/23 AMMO	11817260	LAW ENFORCEMENT SUPPLIES	N
1641	STREICHER'S - MINNEAPOLIS		8,403.82		3 Transactions		
12344	SW EMERGENCY COMMUNICATIONS BOAI						
	01-201-000-0000-6242		2,262.00	2026 SWECEB MEMBER DUES	2026-9	MEMBERSHIP DUES	N
12344	SW EMERGENCY COMMUNICATIONS BOAI		2,262.00		1 Transactions		
201	DEPT Total:		12,968.69	SHERIFF	8 Vendors	17 Transactions	
204	DEPT			JAIL SERVICES			
13092	AMAZON CAPITAL SERVICES INC						
	01-204-000-0000-6478		29.98	3/12 (1000) DSPSBLE MED CUPS	1WC9-RTFW-6FFD	OTHER OPERATING SUPPLIES	N
13092	AMAZON CAPITAL SERVICES INC		29.98		1 Transactions		
11017	MURRAY COUNTY MEDICAL CENTER						
	01-204-000-0000-6382		336.00	2/28 INMATE MEALS	738-0120	INTERDEPARTMENTAL - FOOD SERV	N
11017	MURRAY COUNTY MEDICAL CENTER		336.00		1 Transactions		

**** Murray County ****



Audit List for Board COMMISSIONER'S VOUCHERS ENTRIES

1 GENERAL

Vendor No.	Name	Account/Formula	Rpt	Accr	Amount	Warrant Description	Service Dates	Invoice #	Paid On Bhf #	Account/Formula Description	1099	On Behalf of Name
204	DEPT Total:				365.98	JAIL SERVICES			2 Vendors			2 Transactions
222	DEPT					CORONER						
	4074	TOTZKE FUNERAL HOME INC										
		01-222-000-0000-6260			1,330.00	3/26 (2) TRIPS TO RAMSEY CO		H GAY		PROFESSIONAL & TECHNICAL FEES I	N	
	4074	TOTZKE FUNERAL HOME INC			1,330.00		1 Transactions					
222	DEPT Total:				1,330.00	CORONER			1 Vendors			1 Transactions
252	DEPT					PROBATION						
	711	STATE OF MN-DEPT OF CORRECTION										
		01-252-000-0000-6260			8,072.27	07/25-12/25 PROBATION/PAROLE		00000919273		PROFESSIONAL & TECHNICAL FEES I	N	
	711	STATE OF MN-DEPT OF CORRECTION			8,072.27		1 Transactions					
252	DEPT Total:				8,072.27	PROBATION			1 Vendors			1 Transactions
281	DEPT					EMERGENCY MANAGEMENT						
	11165	BOMGAARS SUPPLY INC										
		01-281-000-0000-6480			129.57	2/17 (2) CHNSW CHAINS/CHNS BAR		47918958		SMALL EQUIPMENT PURCHASES	N	
	11165	BOMGAARS SUPPLY INC			129.57		1 Transactions					
	12141	MED COMPASS										
		01-281-000-0000-6260			2,630.25	3/18 ANNUAL HRG TEST/OSHA TRNG		49226		PROFESSIONAL & TECHNICAL FEES I	6	
	12141	MED COMPASS			2,630.25		1 Transactions					
281	DEPT Total:				2,759.82	EMERGENCY MANAGEMENT			2 Vendors			2 Transactions
283	DEPT					E-911 SYSTEM						
	2261	STATE OF MN-MNIT										
		01-283-283-0000-6201			103.46	02/26 INTERNET		DV26020382		TELEPHONE & TELEGRAPH	N	
	2261	STATE OF MN-MNIT			103.46		1 Transactions					
283	DEPT Total:				103.46	E-911 SYSTEM			1 Vendors			1 Transactions
290	DEPT					OTHER PUBLIC SAFETY						
	11165	BOMGAARS SUPPLY INC										
		01-290-203-0000-6478			44.99	3/3 SIDEWINDER JACK-SNMBL TRLR		47921409		OTHER OPERATING SUPPLIES	N	

**** Murray County ****



Audit List for Board COMMISSIONER'S VOUCHERS ENTRIES

1 GENERAL

Vendor No.	Name Account/Formula	Rpt Accr	Amount	Warrant Description Service Dates	Invoice # Paid On Bhf #	Account/Formula Description On Behalf of Name	1099
11165	BOMGAARS SUPPLY INC		44.99		1 Transactions		
290	DEPT Total:		44.99	OTHER PUBLIC SAFETY	1 Vendors	1 Transactions	
391	DEPT			SOLID WASTE			
11165	BOMGAARS SUPPLY INC 01-391-391-0000-6803		34.98	3/9 TARP/STRAP-LNDFILL DMPSTR	47922621	MISCELLANEOUS EXPENSE	N
11165	BOMGAARS SUPPLY INC		34.98		1 Transactions		
10534	SHORT ELLIOTT HENDRICKSON INC 01-391-391-0000-6260		556.98	2/1-2/28 DEMO LANDFILL REPORT	504454	PROFESSIONAL & TECHNICAL FEES I	N
10534	SHORT ELLIOTT HENDRICKSON INC		556.98		1 Transactions		
391	DEPT Total:		591.96	SOLID WASTE	2 Vendors	2 Transactions	
521	DEPT			PARKS			
10448	ENGELKES ELECTRIC LLC 01-521-522-0000-6260		120.00	3/14 LABOR ON REA LIGHT	EAST LK SARAH	PROFESSIONAL & TECHNICAL FEES I	Y
10448	ENGELKES ELECTRIC LLC		120.00		1 Transactions		
12926	FRICKE ENVIRONMENTAL COMPANY 01-521-522-0000-6260		110.00	3/1-3/31 (2) PRTBL TOILET SRVC	220128	PROFESSIONAL & TECHNICAL FEES I	N
	01-521-532-0000-6260		110.00	3/1-3/31 (2) PRTBL TOILET SRVC	220128	PROFESSIONAL & TECHNICAL FEES I	N
12926	FRICKE ENVIRONMENTAL COMPANY		220.00		2 Transactions		
11996	MILLER SELLNER SLAYTON LLC 01-521-521-0000-6306		6.77	3/18 HEX NUT/LOC NUT-SKDLDR RP	16885L	EQUIPMENT REPAIRS & PARTS	3
11996	MILLER SELLNER SLAYTON LLC		6.77		1 Transactions		
12509	ULINE 01-521-521-0000-6478		99.48	3/17 (4) RPLCMNT EYE WASH BOTL	205541886	OTHER OPERATING SUPPLIES	N
12509	ULINE		99.48		1 Transactions		
521	DEPT Total:		446.25	PARKS	4 Vendors	5 Transactions	
601	DEPT			EXTENSION			
13092	AMAZON CAPITAL SERVICES INC 01-601-000-0000-6369		22.79	3/30 CERT FRAME-FARM FAM YEAR	1R14-6TQH-KTCX	OTHER MISCELLANEOUS CHARGES	N

**** Murray County ****



Audit List for Board COMMISSIONER'S VOUCHERS ENTRIES

1 GENERAL

Vendor No.	Name	Accr	Amount	Warrant Description	Invoice #	Account/Formula Description	1099
No.	Account/Formula			Service Dates	Paid On Bhf #	On Behalf of Name	
13092	AMAZON CAPITAL SERVICES INC		22.79		1 Transactions		
601	DEPT Total:		22.79	EXTENSION	1 Vendors	1 Transactions	
628	DEPT			BUFFER STRIP/RIPARIAN PROTECTION			
14575	VERTEX UNMANNED SOLUTIONS						
	01-628-000-0000-6260		2,691.00	1/19 (10) PART 107 PREP CLASS	5228	PROFESSIONAL & TECHNICAL FEES I N	
14575	VERTEX UNMANNED SOLUTIONS		2,691.00		1 Transactions		
628	DEPT Total:		2,691.00	BUFFER STRIP/RIPARIAN PROTECTION	1 Vendors	1 Transactions	
629	DEPT			AQUATIC INVASIVE SPECIES PREVENTI			
554	CHRISTOFFELS/JEAN M						
	01-629-000-0000-6803		300.61	3/28 (4) ENGEL BAIT COOLERS	RUNNINGS	MISCELLANEOUS EXPENSE	Y
554	CHRISTOFFELS/JEAN M		300.61		1 Transactions		
12986	THE LAMAR COMPANIES						
	01-629-000-0000-6241		399.00	3/9-4/5 AIS BILLBOARD-MRSHL	118006592	ADVERTISING & LEGAL NOTICES	1
	01-629-000-0000-6241		399.00	3/9-4/5 AIS BILLBOARD-WGTN	118006592	ADVERTISING & LEGAL NOTICES	1
12986	THE LAMAR COMPANIES		798.00		2 Transactions		
629	DEPT Total:		1,098.61	AQUATIC INVASIVE SPECIES PREVENTI	2 Vendors	3 Transactions	
1	Fund Total:		36,560.78	GENERAL		61 Transactions	

**** Murray County ****



Audit List for Board COMMISSIONER'S VOUCHERS ENTRIES

Vendor No.	Name Account/Formula	Rpt Accr	Amount	Warrant Description Service Dates	Invoice # Paid On Bhf #	Account/Formula Description On Behalf of Name	1099
310	DEPT			HIGHWAY ADMINISTRATION			
2328	MN CO HWY ENGINEERS ASSOC						
	10-310-000-0000-6242		1,035.00	2026 MCEA / NACE MEMBER DUES	2026 DUES	MEMBERSHIP DUES	N
	2328 MN CO HWY ENGINEERS ASSOC		1,035.00	1 Transactions			
310	DEPT Total:		1,035.00	HIGHWAY ADMINISTRATION	1 Vendors	1 Transactions	
320	DEPT			HIGHWAY MAINTENANCE			
12574	ACCESS HEALTH-WORTHINGTON						
	10-320-000-0000-6294		100.00	1/20 (2) RANDOM BRTH ACHL TEST	FW.MUR.CO2	DRUG & ALCOHOL TESTING	6
	12574 ACCESS HEALTH-WORTHINGTON		100.00	1 Transactions			
13652	AUTO VALUE						
	10-320-000-0000-6650		912.59	3/3 VARIOUS HYD FITTINGS #170	802077080	EQUIPMENT PURCHASES	N
	10-320-000-0000-6650		58.40	3/3 MALE FLAT-FACE O'RING #170	802077081	EQUIPMENT PURCHASES	N
	13652 AUTO VALUE		970.99	2 Transactions			
11165	BOMGAARS SUPPLY INC						
	10-320-000-0000-6518		20.99	3/9 SAFETY VEST	47922626	SAFETY SUPPLIES/CLOTHING	N
	11165 BOMGAARS SUPPLY INC		20.99	1 Transactions			
12740	DAVID A SWENSON CONSTRUCTION LLC						
	10-320-000-0000-6511		377.50	3/4 SEED MIXTURE CR 71	5187	WEED SPRAY, SEEDS, PLANTS & FEF	N
	12740 DAVID A SWENSON CONSTRUCTION LLC		377.50	1 Transactions			
10580	FASTENAL						
	10-320-000-0000-6518		210.80	2/27 (800) EARPLUGS	MNWOR194181	SAFETY SUPPLIES/CLOTHING	N
	10580 FASTENAL		210.80	1 Transactions			
1109	M-R SIGN COMPANY INC						
	10-320-000-0000-6503		605.65	3/13 (4) 48" ROLL-UP ROAD WORK	230649	TRAFFIC SIGNS	N
	1109 M-R SIGN COMPANY INC		605.65	1 Transactions			
1935	MN COUNTIES INTERGOVERNMENTAL TRI						
	10-320-000-0000-6351		640.00	3/23 ADD INS #296 EXCAVATOR	16398	INSURANCE & SURETY BONDS	N
	10-320-000-0000-6351		38.00	3/23 ADD INS #2961 PLATE PACKR	16398	INSURANCE & SURETY BONDS	N
	10-320-000-0000-6351		190.00-	3/23 REMOVE INS #96 EXCAVATOR	16398	INSURANCE & SURETY BONDS	N
	10-320-000-0000-6351		6.00-	3/23 REMOVE INS #96 ATTACHMNT	16398	INSURANCE & SURETY BONDS	N

**** Murray County ****



Audit List for Board COMMISSIONER'S VOUCHERS ENTRIES

Vendor No.	Name	Account/Formula	Rpt	Accr	Amount	Warrant Description	Service Dates	Invoice #	Paid On Bhf #	Account/Formula Description	1099	On Behalf of Name
1935	MN COUNTIES INTERGOVERNMENTAL TRI				482.00				4 Transactions			
320	DEPT Total:				2,767.93	HIGHWAY MAINTENANCE			7 Vendors			11 Transactions
330	DEPT					HIGHWAY ENGINEERING						
9456	FRONTIER PRECISION INC	10-330-000-0000-6501			569.30	3/25 PRISM BAG/PAINT/MAG NAILS		INV345773		ENGINEERING & SURVEYING SUPPLI	N	
9456	FRONTIER PRECISION INC				569.30				1 Transactions			
330	DEPT Total:				569.30	HIGHWAY ENGINEERING			1 Vendors			1 Transactions
340	DEPT					HIGHWAY MAINTENANCE-SHOP & BLDG						
13652	AUTO VALUE											
	10-340-000-0000-6562				25.23	2/27 WIRE PLUG/LAMPS #56		802076943		AUTO & EQUIPMENT REPAIRS & SUP	N	
	10-340-000-0000-6562				20.93	2/28 OIL/FUEL FILTERS #185		802076993		AUTO & EQUIPMENT REPAIRS & SUP	N	
	10-340-000-0000-6562				47.99	2/28 WIPER BLADE #93		802076999		AUTO & EQUIPMENT REPAIRS & SUP	N	
	10-340-000-0000-6562				28.99	3/2 LIFT SUPPORT #70		802077047		AUTO & EQUIPMENT REPAIRS & SUP	N	
	10-340-000-0000-6561				27.97	3/3 OIL #4		802077124		OIL-GREASE-ANTIFREEZE-WINDSHIE	N	
	10-340-000-0000-6562				21.98	3/3 ALTERNATOR DIODE #65		802077130		AUTO & EQUIPMENT REPAIRS & SUP	N	
	10-340-000-0000-6562				8.99	3/4 HALOGEN LIGHT #50		802077152		AUTO & EQUIPMENT REPAIRS & SUP	N	
	10-340-000-0000-6562				5.99	3/4 MINI LIGHT BULB #99		802077162		AUTO & EQUIPMENT REPAIRS & SUP	N	
	10-340-000-0000-6562				2.49	3/5 20-16 GAUGE TERMINAL #68		802077199		AUTO & EQUIPMENT REPAIRS & SUP	N	
	10-340-000-0000-6562				15.72	3/11 33370 FUEL FILTER		802077484		AUTO & EQUIPMENT REPAIRS & SUP	N	
	10-340-000-0000-6562				5.21	3/11 51243 OIL FILTER		802077484		AUTO & EQUIPMENT REPAIRS & SUP	N	
	10-340-000-0000-6562				7.49	3/12 CHEM VULCANIZING #56		802077555		AUTO & EQUIPMENT REPAIRS & SUP	N	
	10-340-000-0000-6562				58.96	3/13 CIRCUIT BREAKERS #3		802077615		AUTO & EQUIPMENT REPAIRS & SUP	N	
	10-340-000-0000-6562				1,015.96	3/13 BATTERY #192		802077634		AUTO & EQUIPMENT REPAIRS & SUP	N	
	10-340-000-0000-6562				4.49	3/13 1/4 CV TUBE #3		802077644		AUTO & EQUIPMENT REPAIRS & SUP	N	
	10-340-000-0000-6562				108.00	3/13 (4) CORE RETURNS #192		802077652		AUTO & EQUIPMENT REPAIRS & SUP	N	
	10-340-000-0000-6562				13.36	3/16 24318 AIR FILTER		802077703		AUTO & EQUIPMENT REPAIRS & SUP	N	
	10-340-000-0000-6562				94.00	3/16 49478 AIR FILTER #73		802077706		AUTO & EQUIPMENT REPAIRS & SUP	N	
	10-340-000-0000-6562				26.72	3/16 24318 AIR FILTERS #73		802077724		AUTO & EQUIPMENT REPAIRS & SUP	N	
	10-340-000-0000-6562				26.72	3/16 24318 AIR FILTERS #62		802077724		AUTO & EQUIPMENT REPAIRS & SUP	N	
	10-340-000-0000-6562				8.49	3/17 COOLANT TEMP SENSOR #71		802077767		AUTO & EQUIPMENT REPAIRS & SUP	N	
	10-340-000-0000-6562				31.87	3/18 33607 FUEL FILTER		802077842		AUTO & EQUIPMENT REPAIRS & SUP	N	
	10-340-000-0000-6562				26.50	3/18 51792XE OIL FILTER		802077842		AUTO & EQUIPMENT REPAIRS & SUP	N	
	10-340-000-0000-6562				22.72	3/19 33374 FUEL FILTERS		802077887		AUTO & EQUIPMENT REPAIRS & SUP	N	
	10-340-000-0000-6562				94.00	3/20 RETURN AIR FILTER #73		802078036		AUTO & EQUIPMENT REPAIRS & SUP	N	

**** Murray County ****



Audit List for Board COMMISSIONER'S VOUCHERS ENTRIES

Vendor No.	Name	Rpt	Amount	Warrant Description	Invoice #	Account/Formula Description	1099
No.	Account/Formula	Accr		Service Dates	Paid On Bhf #	On Behalf of Name	
	10-340-000-0000-6562		19.98	3/23 CUT COMPOUNDS #51	802078098	AUTO & EQUIPMENT REPAIRS & SUP	N
	10-340-000-0000-6562		10.29	3/23 HOSE ASSEMBLY #654	802078124	AUTO & EQUIPMENT REPAIRS & SUP	N
	10-340-000-0000-6562		80.68	3/24 FUEL PUMP/TUBING #814	802078188	AUTO & EQUIPMENT REPAIRS & SUP	N
	10-340-000-0000-6562		41.99-	3/25 RETURN FUEL PUMP #814	802078232	AUTO & EQUIPMENT REPAIRS & SUP	N
	10-340-000-0000-6562		3.49	3/25 FUEL FILTER #814	802078232	AUTO & EQUIPMENT REPAIRS & SUP	N
13652	AUTO VALUE		1,419.22				
				30 Transactions			
11165	BOMGAARS SUPPLY INC						
	10-340-000-0000-6562		29.99	3/3 CAB TRASH CAN #65	47921550	AUTO & EQUIPMENT REPAIRS & SUP	N
11165	BOMGAARS SUPPLY INC		29.99				
				1 Transactions			
14457	CRAFCO INC						
	10-340-000-0000-6562		44.46	3/19 ROCKER SWITCHES #813	9403675635	AUTO & EQUIPMENT REPAIRS & SUP	N
	10-340-000-0000-6562		44.46	3/19 ROCKER SWITCHES #814	9403675635	AUTO & EQUIPMENT REPAIRS & SUP	N
14457	CRAFCO INC		88.92				
				2 Transactions			
14562	D & K TOOLS LLC						
	10-340-000-0000-6555		579.95	3/24 ARTICULATING BORESCOPE	32426	TOOLS	N
14562	D & K TOOLS LLC		579.95				
				1 Transactions			
14158	GAG SHEET METAL INC						
	10-340-000-0000-6304		675.00	3/12 AIR EXCHANGER REPAIR	84387	BUILDING REPAIRS	N
14158	GAG SHEET METAL INC		675.00				
				1 Transactions			
1183	J B DISTRIBUTING CO INC/						
	10-340-000-0000-6557		202.00	3/18 WASH BAY SOAP	908184	SHOP MATERIALS	N
1183	J B DISTRIBUTING CO INC/		202.00				
				1 Transactions			
11693	LAKES GAS CO						
	10-340-000-0000-6416		26.20	3/24 33# CYLINDER REFILL #191	5160872	NATURAL GAS/PROPANE	N
11693	LAKES GAS CO		26.20				
				1 Transactions			
11415	LAWSON PRODUCTS INC						
	10-340-000-0000-6562		69.67	3/10 (25) T-9X CAP/PLUGS		AUTO & EQUIPMENT REPAIRS & SUP	N
11415	LAWSON PRODUCTS INC		69.67				
				1 Transactions			
3522	MID-AMERICAN RESEARCH CHEMICAL						
	10-340-000-0000-6561		1,099.48	3/6 RUST ELIM/LUBE/GUARD PLUS	0872820-IN	OIL-GREASE-ANTIFREEZE-WINDSHIE	N

**** Murray County ****



Audit List for Board COMMISSIONER'S VOUCHERS ENTRIES

Vendor No.	Name	Account/Formula	Accr	Rpt	Amount	Warrant Description	Service Dates	Invoice #	Paid On Bhf #	Account/Formula Description	1099 On Behalf of Name
3522	MID-AMERICAN RESEARCH CHEMICAL				1,099.48				1 Transactions		
11996	MILLER SELLNER SLAYTON LLC										
	10-340-000-0000-6562				58.01	3/6 LENS #99		16637L		AUTO & EQUIPMENT REPAIRS & SUP	N
11996	MILLER SELLNER SLAYTON LLC				58.01				1 Transactions		
2312	TEXAS REFINERY CORPORATION										
	10-340-000-0000-6561				774.40	3/11 (2) CASES GREASE		312318		OIL-GREASE-ANTIFREEZE-WINDSHIE	N
2312	TEXAS REFINERY CORPORATION				774.40				1 Transactions		
340	DEPT Total:				5,022.84	HIGHWAY MAINTENANCE-SHOP & BLDC			11 Vendors		41 Transactions
10	Fund Total:				9,395.07	ROAD AND BRIDGE					54 Transactions

**** Murray County ****



Audit List for Board COMMISSIONER'S VOUCHERS ENTRIES

31 SELF INSURANCE

Vendor	Name	Rpt	Amount	Warrant Description	Invoice #	Account/Formula Description	1099
No.	Account/Formula	Accr		Service Dates	Paid On Bhf #	On Behalf of Name	
149	DEPT			OTHER GENERAL GOVERNMENT			
	11017 MURRAY COUNTY MEDICAL CENTER						
	31-149-000-0000-6186		84.75	2/28 HOSP WLNS-FRUIT INF WTR	738-0118	WELLNESS INITIATIVE	N
	11017 MURRAY COUNTY MEDICAL CENTER		84.75	1 Transactions			
149	DEPT Total:		84.75	OTHER GENERAL GOVERNMENT	1 Vendors	1 Transactions	
31	Fund Total:		84.75	SELF INSURANCE		1 Transactions	

**** Murray County ****



Vendor No.	Name	Account/Formula	Rpt	Accr	Amount	Warrant Description	Service Dates	Invoice #	Paid On Bhf #	Account/Formula Description	1099	On Behalf of Name
890	DEPT					CONGREGATE HOUSING FACILITY						
11017	MURRAY COUNTY MEDICAL CENTER											
		55-890-000-0000-6383			375.97	2/28 MAINTENANCE SERVICES		738-0134		INTERDEPARTMENTAL - HOSP HOUS	N	
		55-890-000-0000-6478			54.02	2/28 TO-GO CNTNRS/BOWLS		738-0134		OTHER OPERATING SUPPLIES	N	
		55-890-000-0000-6805			3.71	SALES TAX		738-0134		SALES TAX EXPENSE	N	
11017	MURRAY COUNTY MEDICAL CENTER				433.70		3 Transactions					
9359	SLAYTON BUILDING MATERIALS INC											
		55-890-000-0000-6304			14.11	2/4 BIFOLD DOOR HRDWR-APT 204		2602-227682		BUILDING REPAIRS	N	
9359	SLAYTON BUILDING MATERIALS INC				14.11		1 Transactions					
890	DEPT Total:				447.81	CONGREGATE HOUSING FACILITY		2 Vendors		4 Transactions		
55	Fund Total:				447.81	SUNRISE TERRACE HOUSING				4 Transactions		
	Final Total:				46,488.41		64 Vendors			120 Transactions		

**** Murray County ****

Audit List for Board **COMMISSIONER'S VOUCHERS ENTRIES**



Recap by Fund

<u>Fund</u>	<u>AMOUNT</u>	<u>Name</u>
1	36,560.78	GENERAL
10	9,395.07	ROAD AND BRIDGE
31	84.75	SELF INSURANCE
55	447.81	SUNRISE TERRACE HOUSING
All Funds	46,488.41	Total

Approved by,
.....
.....

MURRAY COUNTY

REQUEST TO BE ON THE BOARD AGENDA (RBA)

Requested Board Date: 4/7/2026	Item: Luke Schryvers - Murray County Medical Center
Originating Department: Medical Center	Presenter: Luke Schryvers
Requested Agenda Placement: Regular Agenda	Amount of Time Needed: 15 min
If requesting to expend funds, is the expenditure budgeted?	Attending Meeting: In Person

MCMC Monthly Report

Board Action Requested

N/A

Supporting Documents

1. 4.7.26 Board Report



People

- Director of Nurses – I am happy to announce that Courtney Bonnstetter will be our next Director of Nurses here at MCMC. Courtney is currently a Director of Nurses in a long-term care facility and has remained on as a casual RN here. Her official first day in the role is scheduled for Monday, May 4th. Amber will be interim until then and Monica has agreed to help with orientation and provide a smooth transition for Courtney into the role.
- Medical Student Rotation - Clara Lucero, University of MN Medical student, spent her first of 3 weeklong rotations here at MCMC the week of March 9th. She spent much of her time in the clinic with Dr Sanchez and had a great first experience. She will be back again on April 27th.

Quality

- Cyber Incident Notices – MCMC experienced a Business Email Compromise incident in August of 2025. After working with our cyber liability carrier on the investigation, the facility was required to notify all patients, staff, and vendors whose data was potentially exposed as a result of the breach. The notices were mailed out by Kroll on Friday, March 6th and explain the actions that were taken and precautionary steps that people can take if they are involved in the situation. MCMC took additional steps to strengthen our cyber posture when the issue was identified, and we continue to monitor cyber threats proactively.

Growth

- Ambulance Service – After our last board meeting, we continue to evaluate the ambulance service and different options that are available. We have posted for 2 additional staffed EMT positions to help cover office duties and call coverage. We met with EMS staff on March 10th to discuss staffing and different models of operation. We will continue to evaluate additional options and changes over the next several months.

Financials

- Rural Health Transformation Program – The grant application was released from the Minnesota Department of Health. The hospital will be eligible for a grant of up to \$1.4 million in year 1 of the program. The application is due May 15th and the funds need to be used by Sept 30, 2027. All projects need to fit within the 5 criteria's determined by MDH and approved prior to moving forward. Projects will need to be implemented, and all metrics need to be met for funds to be reimbursed.

Misc.

- Legislative Session– Currently there has been 83 bills introduced that pertain to hospitals in the State of MN so far this year.

Statistics

Another strong month in February puts us in a great position to start 2026. Patient demand for services continues to be strong across the board.

- Acute - 23 admissions for 76 total patient days. Compared to last February that was 6 more admissions and 19 more patient days
- Swing bed had 5 admits for 46 total patient days. Compared to last February that was 1 less admission and 1 less day.
- Observation stays were at 7 patients compared to 12 last year.
- Surgery procedures were at 44 for the month compared to 39 the previous year.
- ER visits were 138, which was 16 more than last February.
- Clinic visits were at 669. That is 73 less than the previous year.

Balance Sheet

- Our overall cash position decreased by **\$220,759** We currently have a total cash available of **\$9,787,999**
- We saw an increase in patient receivables of **\$902,091** and total receivables are at **\$7,519,228**
 - Net Patient Receivables (Amount we expect to collect) = **\$3,950,481 or 52.5%**
 - AR Days increased by 2.4 days and currently sit at **73.3** days. Goal is to be under **50** days

Income Statement

- Gross revenue was \$3,154,306 & above budget by \$403,962
 - Hospital IP revenue above budget by **\$59,179**
 - Hospital OP revenue above budget by **\$370,635**
 - Clinic revenue below budget by **\$25,851**
- Contractual adjustments higher than budget by **\$205,126**
- Expenses are lower than budget by **\$38,450**
- EBIDA (Earnings before interest, depreciation, and amortization) = **\$247,070**
- For the month we had a net income equal to **\$196,548**. YTD, we have a net income of **\$289,718**

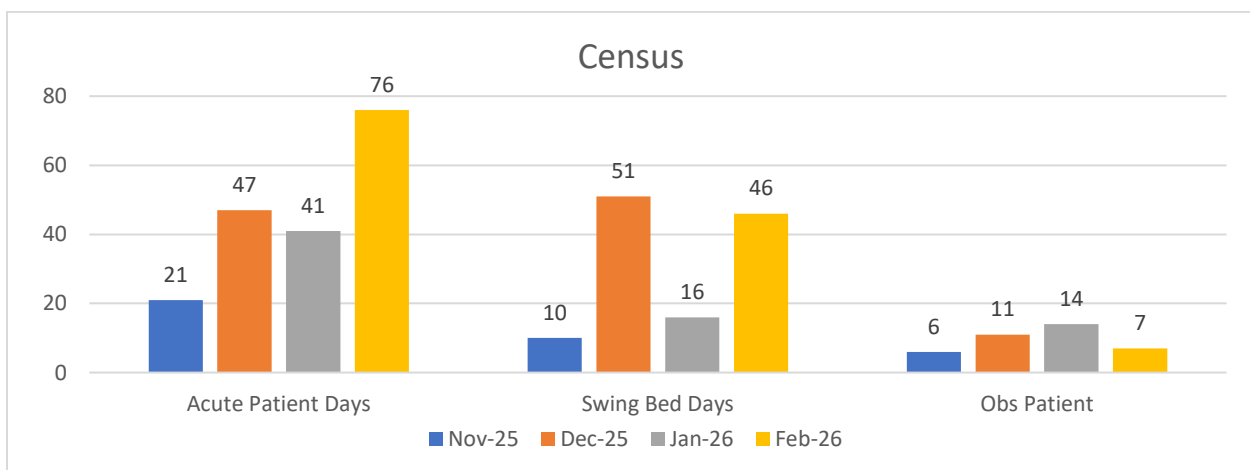

MURRAY COUNTY

REQUEST TO BE ON THE BOARD AGENDA (RBA)

Requested Board Date: 4/7/2026	Item: Jessica Staples - Sunrise Terrace Director
Originating Department: Sunrise Terrace	Presenter: Jessica Staples
Requested Agenda Placement: Regular Agenda	Amount of Time Needed:
If requesting to expend funds, is the expenditure budgeted?	Attending Meeting: In Person

Board Action Requested

Supporting Documents

None

It is moved by Commissioner _____, seconded by Commissioner _____ and passed to approve the purchase of 35 dining room chairs from Rune's Furniture for the quoted price of \$8,528.63 (account code: 55-890-6480).

Supporting Documents

1. 2026-04-07 Sunrise Terrace Quotes2

823341

JIM'S CARPET OUTLET
 1725 71ST Street
 Slayton MN 56172

CUSTOMER'S ORDER NO.	DEPARTMENT	DATE
NAME		3-19-2026
ADDRESS		
CITY, STATE, ZIP		
SOLD BY	CASH	C.O.D.
CHARGE	ON. ACCT.	MDSE. RETD.
PAID OUT		

QUANTITY	DESCRIPTION	PRICE	AMOUNT
1	140.67sq Congoleum Air Step	31 ⁰⁰	4360 77
2	Evolution 72131 Acacia		
3	2 Pails CR-021 Adhesive	62 ⁹⁹	125 98
4	2 SU-106 Seam Kits	44 ⁰⁰	88 00
5	48' Vinyl Trim	2 ²⁵	108 00
6			4682 75
7	Sales tax		321 94
8			# 5004.69
9			
10	Labor: Rehnett Bros.		
11	Tear out old carpet	300	
12	Install new vinyl	1829	
13	Remove & reinstall base trim	250	
14		# 2379	
15	Floor preparation extra		
16	(scraping under carpet etc.)		
17			
18			
RECEIVED BY			

A-5805
 T-46320/46350

KEEP THIS SLIP FOR REFERENCE

01-11

ESTIMATE

Vander Stoep Furniture Inc.
511 4TH AVE W
EDGERTON, MN 56128-0008

vsfum@iw.net
+1 (507) 442-5661
vanderstoepfurniture.com



Bill to
Sunrise Terrace
2121 Ironwood Ave
Slayton, MN 56172

Ship to
Sunrise Terrace
2121 Ironwood Ave
Slayton, MN 56172

Estimate details

Estimate no.: 9652
Estimate date: 03/26/2026

#	Date	Product or service	Description	Qty	Rate	Amount
1.			Dining Room & Hallway specified areas			
2.		Sales	Evolution Vinyl	1	\$3,952.00	\$3,952.00
3.		Sales	Seam Sealer Kits	1	\$110.00	\$110.00
4.		Sales	Adhesive	1	\$456.00	\$456.00
5.		Sales	Installation	1	\$1,915.20	\$1,915.20
6.		Sales	Vinyl to carpet transitions	1	\$148.00	\$148.00
7.		Sales	Scrape up old carpet and adhesive	1	\$661.50	\$661.50
8.		Sales	Ardex floor patch estimate	1	\$312.00	\$312.00
9.		Sales	Ardex Labor estimate	1	\$624.00	\$624.00
10.						

Floor prep labor will be in addition as needed at \$65 per man hour Removal and replacement of baseboards will be by the hour.

Total **\$8,178.70**

Accepted date

Accepted by

MURRAY COUNTY

REQUEST TO BE ON THE BOARD AGENDA (RBA)

Requested Board Date: 4/7/2026	Item: Heidi Winter - Auditor/Treasurer
Originating Department:	Presenter:
Requested Agenda Placement: Regular Agenda	Amount of Time Needed:
If requesting to expend funds, is the expenditure budgeted?	Attending Meeting:

Board Action Requested

Supporting Documents

None

MURRAY COUNTY

REQUEST TO BE ON THE BOARD AGENDA (RBA)

Requested Board Date: 4/7/2026	Item: Subordination Requests for Septic Liens
Originating Department: Auditor/Treasurer	Presenter: Heidi Winter
Requested Agenda Placement: Regular Agenda	Amount of Time Needed: 5 Minutes
If requesting to expend funds, is the expenditure budgeted?	Attending Meeting: In Person

Murray County has a septic loan program to improve and upgrade failing septic systems. These loans are paid back as special assessments on the property taxes. A lien is also filed on the property. Occasionally, a lender will request the county subordinate and let their mortgage go ahead of the county lien, typically with a refinancing or new mortgage for improvements to the property.

Board Action Requested

Approval of a subordination agreement for septic lien and authorization for Auditor-Treasurer to sign the subordination agreement on behalf of Murray County.

Possible motion for consideration:

Request #1:

It was moved by ____, seconded by ____ and passed to approve a subordination agreement for Murray County Tax Parcel ID# 04-014-0041 for a Murray County Septic Lien (Recorded Document #273143), further moving to authorize the Auditor-Treasurer to sign the agreement on behalf of the County.

Request #2:

It was moved by ____, seconded by ____ and passed to approve a subordination agreement for Murray County Tax Parcel ID # 20-012-0050 for a Murray County Septic Lien (Recorded Document # 273236), further moving to authorize the Auditor-Treasurer to sign the agreement on behalf of the County.

Supporting Documents

None

MURRAY COUNTY

REQUEST TO BE ON THE BOARD AGENDA (RBA)

Requested Board Date: 4/7/2026	Item: Approval of 2026-2027 Liquor Licenses
Originating Department: Auditor/Treasurer	Presenter: Heidi Winter
Requested Agenda Placement: Regular Agenda	Amount of Time Needed: 5 minutes
If requesting to expend funds, is the expenditure budgeted?	Attending Meeting: In Person

Annual Board approval is required for all liquor licenses

Fees are as follows:

On Sale:	\$1,000.00
Sunday Liquor:	\$200.00
Off Sale	\$150.00

Board Action Requested

Approval of 2025-2026 Liquor Licenses

It is moved by _____, seconded by _____ and passed to approve the following county Liquor Licenses for 2026-27, contingent upon receipt of all paperwork received in the Office of the Auditor-Treasurer:

- “On and Off Sale & Sunday Liquor” License No. 2 (Renewal) to VBS, LLC d/b/a Key Largo
- “On and Off Sale & Sunday Liquor” License No. 4 (Renewal) to Breezy Point Tavern, LLC d/b/a Breezy Point Tavern
- “On Sale & Sunday Liquor” License No. 5 (Renewal) to Painted Prairie Vineyard, LLC d/b/a Painted Prairie Vineyard
- “On and Off Sale & Sunday Liquor” License No. 7 (Renewal) to Valhalla Island Investments, Inc d/b/a Pelican Cove
- “Off Sale Liquor” License No. 1 to Pump N Pak RV Inc d/b/a The Store

Supporting Documents

None

MURRAY COUNTY

REQUEST TO BE ON THE BOARD AGENDA (RBA)

Requested Board Date: 4/7/2026	Item: Ditch Bills
Originating Department: Auditor/Treasurer	Presenter: Heidi Winter
Requested Agenda Placement: Regular Agenda	Amount of Time Needed: 5 minutes
If requesting to expend funds, is the expenditure budgeted?	Attending Meeting: In Person

Review of ditch bills and authorization for payment.

Board Action Requested

It was moved by ___ seconded by ___ and passed to approve the report of bills for payment of the Murray County Drainage Authority as follows:

Bolton & Menk

21-706-6260	CD 41	9,331.00	CD 41 Improvement - Engineering
21-861-6260	JD 27	350.00	JD 27 Partial Abdn-Engineering
Subtotal		<u>9,681.00</u>	

Cottonwood County Auditor-Treasurer (Cross County Ditch Expenses)

21-805-6312	JD 3	1,250.43	2024 Shared Ditch Expenses	65.40%
21-809-6312	JD 5	5.95	2024 Shared Ditch Expenses	96.30%
21-841-6312	JD 18	1,299.56	2024 Shared Ditch Expenses	5.00%
21-853-6312	JD 22	10.58	2024 Shared Ditch Expenses	95.10%
21-855-6312	JD 23	392.00	2024 Shared Ditch Expenses	85.30%
21-857-6312	JD 24	45.14	2024 Shared Ditch Expenses	91.65%
21-865-6312	JD 38	229.77	2024 Shared Ditch Expenses	16.00%
Subtotal		<u>3,233.43</u>		

Total Ditch Bills 12,914.43

Copies of invoices will be available at the meeting or by calling Heidi Winter 507-836-1152

Supporting Documents

None

MURRAY COUNTY

REQUEST TO BE ON THE BOARD AGENDA (RBA)

Requested Board Date: 4/7/2026	Item: Travis Radke - Ditch Inspector
Originating Department:	Presenter:
Requested Agenda Placement: Regular Agenda	Amount of Time Needed:
If requesting to expend funds, is the expenditure budgeted?	Attending Meeting:

Board Action Requested

Supporting Documents

None

MURRAY COUNTY

REQUEST TO BE ON THE BOARD AGENDA (RBA)

Requested Board Date: 4/7/2026	Item: Ditch Inspection Report
Originating Department: Ditches	Presenter: Travis Radke
Requested Agenda Placement: Regular Agenda	Amount of Time Needed: 5 min
If requesting to expend funds, is the expenditure budgeted?	Attending Meeting: In Person

Board Action Requested

A motion is made by _____, seconded by _____ and passed the Commissioners in conjunction with the appointed ditch inspector in and for the County of Murray, have examined and inspected that portion of the foregoing described County and Judicial Ditches, lying within the County of Murray, for the purpose of determining what repairs are necessary and ordered said repairs to be made, by this report given thereon at a Murray County Board of Commissioner's meeting, held in the Commissioners Room of the Murray County Government Center, Slayton, Minnesota.

Petition 2026-005 Leeds Township Section 19 District 2 - Carlson
Petition 2026-006 Leeds Township Section 20 District 2 - Carlson
Petition 2026-007 Dovray Township Section 6 District 1 - Woelber

Supporting Documents

1. Petition 2026-005
2. Petition 2026-006
3. Petition 2026-007

REQUEST FOR INSPECTION AND MAINTENANCE REPAIR



RE: COUNTY / JUDICIAL DITCH NUMBER: JD 14

PETITION NO: 2026-005

COMMISSIONER DISTRICT: 2 (Carlson)
Name of Commissioner

STATE OF MINNESOTA

COUNTY OF MURRAY

TO: MURRAY COUNTY BOARD OF COMMISSIONERS

TRAVIS RADKE, MURRAY COUNTY DITCH INSPECTOR

Your undersigned petitioner states as follows: That she/he is interested in and affected by that certain drainage system designated as **County / Judicial Ditch No.** JD 14 of Murray County, Minnesota.

Section: 19 Township: Leeds

Draw on the section map where the issue exists.

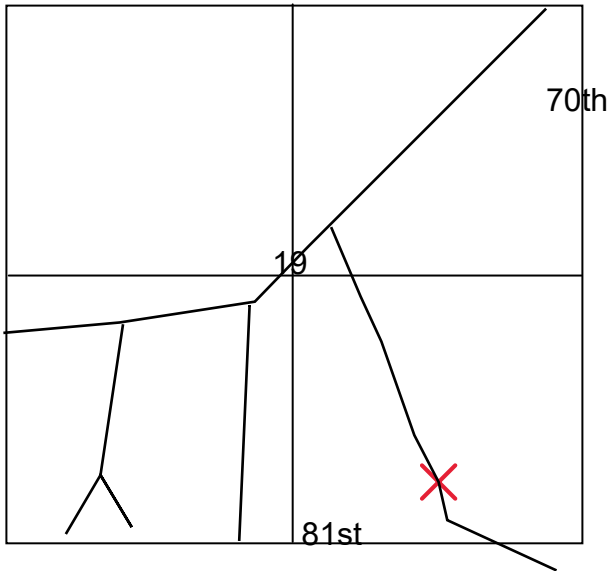

Requested Repair

Repair tile blowout.

Ditch Inspector Findings

Tile blowout on Branch L.

Recommended Action

Repair tile as needed and check condition of the tile.

I have verified this repair request.

Reported by: Kent Carlson (Circle One: Owner Farm Operator ~ Other: _____)

Telephone #: 507-227-3494 Email: _____

Contractor Requested: Johnson Ditching

WHEREFORE, Your landowner on the aforementioned ditch system requests that a drainage inspection be made to examine said ditch and make a report of the necessary repairs and that thereafter such further proceedings be taken as shall be necessary to restore said ditch to the same condition as when originally constructed.

Date: 3/25/2026 Petitioner: Kent Carlson via phone

. Approved by County Board on _____



JD 14 Leeds 19 Kent Carlson

Petition # 2026-005

Legend

Tile - 

Open Ditches - 

Intake - 

Blowout - 

Tree Roots - 

Map Scale

0 385 770 1,540 Feet



REQUEST FOR INSPECTION AND MAINTENANCE REPAIR



RE: COUNTY / JUDICIAL DITCH NUMBER: JD 14

PETITION NO: 2026-006

COMMISSIONER DISTRICT: 2 (Carlson)
Name of Commissioner

STATE OF MINNESOTA

COUNTY OF MURRAY

TO: MURRAY COUNTY BOARD OF COMMISSIONERS

TRAVIS RADKE, MURRAY COUNTY DITCH INSPECTOR

Your undersigned petitioner states as follows: That she/he is interested in and affected by that certain drainage system designated as **County / Judicial Ditch No.** JD 14 of Murray County, Minnesota.

Section: 20 Township: Leeds 20

Draw on the section map where the issue exists.

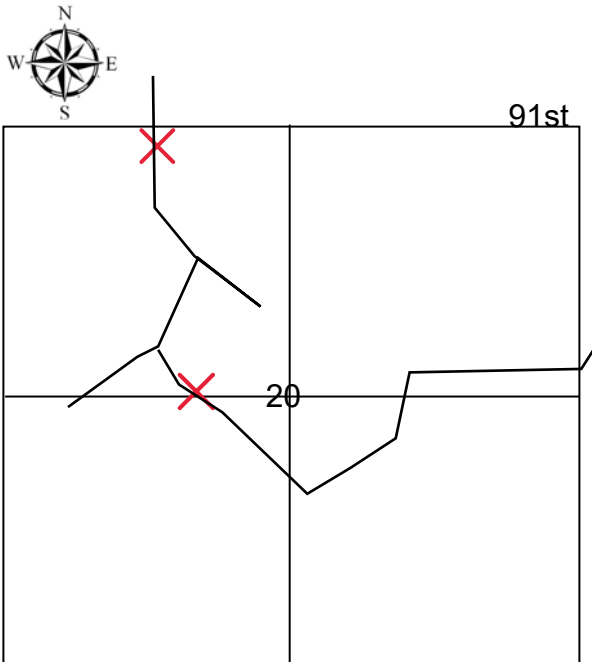

Requested Repair

Repair intakes.

Ditch Inspector Findings

Intakes in need of repair on both south and north end of the field on Branch P.

Recommended Action

Repair intakes as needed and check condition of the tile.

I have verified this repair request.

Reported by: Jim York (Circle One: Owner Farm Operator Other: _____)

Telephone #: 507-227-2251 Email: _____

Contractor Requested: Johnson Ditching

WHEREFORE, Your landowner on the aforementioned ditch system requests that a drainage inspection be made to examine said ditch and make a report of the necessary repairs and that thereafter such further proceedings be taken as shall be necessary to restore said ditch to the same condition as when originally constructed.

Date: 3/30/2026 Petitioner: Jim York via phone

. Approved by County Board on _____



JD 14 Leeds 20 Jim York

Petition # 2026-006



Legend

- Tile -
- Open Ditches -
- Intake -
- Blowout -
- Tree Roots -

Map Scale

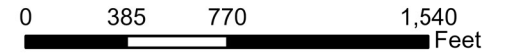

REQUEST FOR INSPECTION AND MAINTENANCE REPAIR



RE: COUNTY / JUDICIAL DITCH NUMBER: CD 65

PETITION NO: 2026-007

COMMISSIONER DISTRICT: 1 (Woelber)
Name of Commissioner

STATE OF MINNESOTA

COUNTY OF MURRAY

TO: MURRAY COUNTY BOARD OF COMMISSIONERS

TRAVIS RADKE, MURRAY COUNTY DITCH INSPECTOR

Your undersigned petitioner states as follows: That she/he is interested in and affected by that certain drainage system designated as **County / Judicial Ditch No.** CD 65 of Murray County, Minnesota.

Section: 6 Township: Dovray

Draw on the section map where the issue exists.

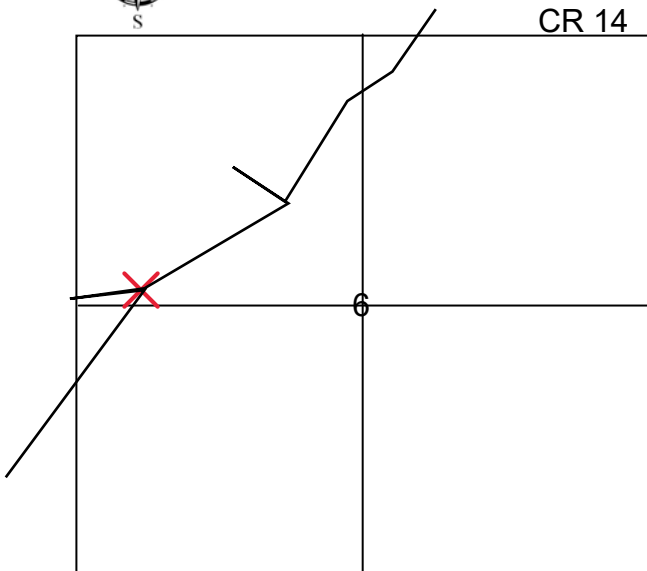

Requested Repair

Hole over county tile.

Ditch Inspector Findings

Tile blowout on Lateral 42.

15 feet north of intake.

Recommended Action

Repair tile as needed and check condition
of the tile.

I have verified this repair request.

Reported by: Matt Hansen (Circle One: Owner **Farm Operator** Other: _____)

Telephone #: 507-317-4470 Email: _____

Contractor Requested: Johnson Ditching

WHEREFORE, Your landowner on the aforementioned ditch system requests that a drainage inspection be made to examine said ditch and make a report of the necessary repairs and that thereafter such further proceedings be taken as shall be necessary to restore said ditch to the same condition as when originally constructed.

Date: 3/30/2026 Petitioner: Matt Hansen via phone

. Approved by County Board on _____



CD 65 Dovray 6 Matt Hansen

Petition # 2026-007

Legend

Tile - 

Open
Ditches - 



Intake - 

Blowout - 

Tree Roots - 

Map Scale

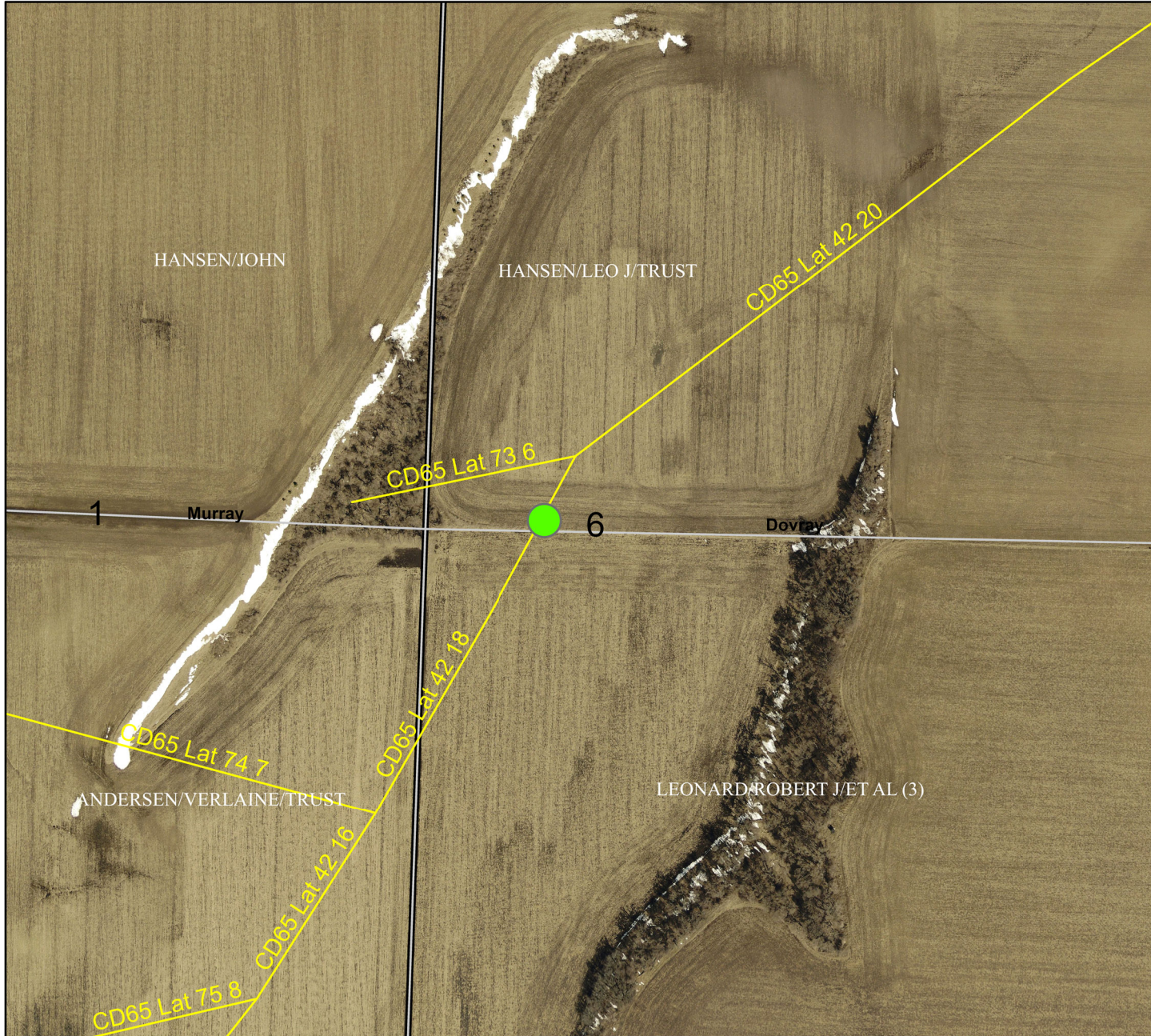
0 165 330 660 Feet



MURRAY COUNTY

REQUEST TO BE ON THE BOARD AGENDA (RBA)

Requested Board Date: 4/7/2026	Item: Jean Christoffels - Zoning/Environmental Administrator
Originating Department:	Presenter:
Requested Agenda Placement: Regular Agenda	Amount of Time Needed:
If requesting to expend funds, is the expenditure budgeted?	Attending Meeting:

Board Action Requested

Supporting Documents

None

MURRAY COUNTY

REQUEST TO BE ON THE BOARD AGENDA (RBA)

Requested Board Date: 4/7/2026	Item: Muecke Sand & Gravel Inc Interim Use Permit (NE1/4)
Originating Department: Environmental Services	Presenter: Jean Christoffels
Requested Agenda Placement: Regular Agenda	Amount of Time Needed: 5 min
If requesting to expend funds, is the expenditure budgeted?	Attending Meeting: In Person

The Public Hearing was held by the Murray County Planning Commission on March 19, 2026, for this interim use permit application:

Applicant: Muecke Sand & Gravel, Inc.

Property Location: Part of NE1/4, Section 1, Belfast Township, Murray County

Application: To open and operate a gravel mining operation in the Agriculture District.

Board Action Requested

It is moved by Commssioner _____, seconded by Commissioner _____ and passed to approve Interim Use Permit #1434 for Muecke Sand & Gravel, Inc. to open and operate a gravel mining operation in the Agriculture District, in Part of NE1/4, Section 1, Belfast Township, Murray County with the findings and eight (8) special conditions as recommended by the Planning Commission.

Supporting Documents

1. 04-07-2026 Muecke Sand & Gravel IUP NE background Info

**MURRAY COUNTY
INTERIM USE PERMIT APPLICATION**

PARCEL NUMBER: 01.001.001.0 LEGAL DESCRIPTION: See Attached Legal Description

INTERIM USE PERMIT NO: 1434

Belfast T105N R39W 1
Township Twp/Range Section Quarter

OWNER NAME Darrin Kruse
ADDRESS PO Box 497
CITY, STATE ZIP Milford, IA 51351
PHONE 712-331-1720

APPLICANT NAME Muecke Sand & Gravel, Inc.
ADDRESS 849 Highway 59
CITY, STATE ZIP Slayton, MN 56172
PHONE 507-227-1335

REASON FOR MAKING APPLICATION FOR AN INTERIM USE PERMIT: to open and operate a gravel mining operation in the Agriculture District.

ZONING REGULATIONS REQUIRING APPLICATION FOR INTERIM USE PERMIT: pursuant to Murray County Zoning Ordinance, Article 7, Section 704.3; and Article 21, Section 2103.2

IF PERMIT IS APPROVED: A violation of any condition set forth in an Interim Use Permit shall be a violation of this Ordinance and automatically terminate the permit. An Interim Use Permit shall become void one (1) year after being granted by the Board unless used or if discontinued for a period of ninety (90) days.

Fee \$800.00 [Signature] 02/18/2026
Signature of Owner Date
[Signature] 2-19-26
Signature of Applicant Date

MURRAY COUNTY PLANNING COMMISSION

On the foregoing petition, the Murray County Planning Commission's recommendation is as follows:

Postponed Disapproved Approved

Subject to the following conditions: See conditions on reverse

03/19/2026 [Signature]
Date Chairman Signature

MURRAY COUNTY BOARD OF COMMISSIONERS

On this date, the Murray County Board of Commissioners took the following action on the foregoing petition:

Postponed Disapproved Approved

Subject to the following conditions: See conditions on reverse

Murray County Interim Use Permit Application Addendum

Exploration and Excavation of Mineral Material

Application Date: 02/19/2026
 IUP #: 1434

Operator: Muecke Sand & Gravel
 Address: 849 Highway 59
 City, State, Zip: Slayton, MN 565172
 Telephone #: 507-227-1335

Landowner: Darrin Kruse
 Address: PO Box 497
 City, State, Zip: Milford, IA 51351
 Telephone #: 712-331-1720

1. Legal Description of the site: See attached Legal Descriptions

2. Described the nature of the operation. Extraction & Processing of Aggregate Materials

a. List the type of materials to be excavated from the site. Sand & Gravel

3. Estimated amount of materials to be extracted.	<u>1,500,000</u>	Cubic Yards	
Estimated depth of excavation.	<u>11</u>	Feet	
Estimated number of acres to be mined at one time.	<u>1 - 3</u>	Acres	
Estimated total number of acres to be mined.	<u>39</u>	Acres	
Estimated length of operation (months, years).	<u>30</u>	Months	<u>Years</u> (Circle one)

4. List all haul roads. 290th Avenue; 300th Avenue; 61st Street

5. Do the plans include a Temporary Processing Plant? Yes If yes, list equipment to be used at the site.
Crushing/washing plant MPCA Permit # MNG49009

6. Do the plans include recycling of materials? Yes If yes, list equipment to be used at the site.
Crushing/screening plant

7. Do the plans include temporary asphalt and concrete plants? Yes If yes, list equipment to be used at the site.
Feed hopper, silo, drying/mixing drum, wheel loader, genset

If yes, describe plans to prevent surface and groundwater contamination. All MPCA guidelines will be followed

8. Do the plans include the need for fuel to be stored at the site? Yes If yes, list type of fuel and how it is stored.
Diesel Fuel - Fuel tanks/cells

If yes, describe plans to prevent surface and groundwater contamination. Clay berms or dual walled tanks

9. Do the plans include the need for blasting at the site? No If yes, list the frequency of the blasting.

To the best of my knowledge, I certify that the information provided on this application and accompanying documents are true and accurate. I also understand that submitting this application authorizes the Zoning Administrator or his/her designee to enter onto the property for purposes outlined in the Murray County Zoning Ordinance, Section 20, Exploration and Excavation of Mineral Material.

Darrin Muecke
 Applicant

2-19-26
 Date

X [Signature]
 Owner

02/18/2026
 Date

Murray County Interim Use Permit Application Addendum

Exploration and Excavation of Mineral Material

The Interim Use Permit issued by Murray County shall be valid for a maximum of five years. If the operator seeks to continue beyond expiration, an application for an extension of the permit must be applied for at least 30 calendar days prior to the expiration of the current permit. The zoning administrator shall provide notice of expiration at least 120 calendar days prior to the expiration date of the Interim Use Permit. A report must be submitted to the Murray County Zoning Administrator at the time of the extension request specifying that they will be operating under the existing Interim Use Permit and will not be enlarging or expanding the operation.

Subdivision 4 Application

1. The application for a Interim Use Permit for a mining operation must be filed with the Murray County Zoning Administrator. Application for extension of a permit must be made 30 calendar days prior to the termination of the previous permit. The application must be made in the name(s) of the operator of the mine and owner of the land to be mined. The application shall contain the following:
 - A. The name and address of the operator and owner of the land.
 - B. An accurate legal description of the property where the mining shall occur.
 - C. A map of the property where the mining is to occur that clearly indicates the property lines and the limits of the proposed excavation. Topographic data, including contours at 10-foot vertical intervals. Watercourses, marshes, wooded areas, rock outcrops, power transmission poles and lines, and other significant features shall also be shown.
 - D. A narrative outlining the type of material to be excavated, mode of operation, estimate of amount of material to be removed, plans for blasting, and other pertinent information to explain the request in detail.
 - E. A fee as established by resolution of the County Board.
 - F. A general location map showing the proposed mining site in relation to any city within two miles.
 - G. A map showing access routes between the property and the nearest arterial road.
 - H. Location of roads or streets, show name, right-of-way width and traveled portion width, railroads, and trails.
 - I. Easements: show widths and identify utility or other purposes.
 - J. Natural land features: show locations of watercourses and drainage ways, flood of record, wetlands, sinks, basins, and wooded areas.
 - K. Man-made features: show buildings and other structures, dams, dikes, and impoundments of water.
 - L. Processing areas shall be identified and boundaries shown.
 - M. Access road to processing and mining areas shown.
 - N. Proposed location of principal service or processing buildings or enclosures shall be shown, as well as location of settling basins and process water ponds.
 - O. Reclamation plan in conformance with Subdivision 6 of this Section.
 - P. The operator must indicate if blasting is proposed as part of the mining operation and frequency of blasting.
 - Q. Any other information or reports the Zoning Administrator or Planning Commission deems necessary for purposes of evaluating environmental or aesthetic impacts.
2. Environmental Assessment Worksheets, Environmental Impact Statements, and Other Permits.
 - A. The County will require a copy of all other State or Federal Permits as they apply to the project.
 - B. Abandoned wells must be sealed in accordance with State and County requirements.

FINDINGS OF FACT
R.A. MUECKE SAND & GRAVEL – DARRIN KRUSE
INTERIM USE PERMIT

1. Brett Muecke, owner of R.A. Muecke Sand & Gravel, Inc., applied for an Interim Use Permit to open and operate a gravel mining operation. The plans include the following equipment to be on site: crushing/washing plant, screening equipment, temporary asphalt and concrete plants with feed hopper, silo, drying/mixing drum, wheel loader and genset. No blasting will occur on the site. Diesel fuel will be on site, with preventative measures taken by installing clay berms or using dual walled tanks.
2. The Applicant is R.A. Muecke Sand & Gravel, Inc., 849 Highway 59, Slayton, MN 56172.
3. The property that is the subject of the application is owned by Darrin Kruse, PO Box 497, Milford, IA 51351.
4. The subject parcel is legally described as Part of the NE1/4, Section 1, Township 105N, Range 39W (Belfast Township), Murray County (Murray County Assessor's Parcel #01-001-0010).
5. The zoning district for the property is the Agriculture District.
6. Excavation of approximately 1,500,000 cubic yards of sand and gravel will occur greater than 3,0000 feet north-northeast of the Des Moines River. And will be west, north, and east of existing wetlands. The Applicant will need to consult the Murray Soil and Water Conservation District (SWCD) if any wetlands could be impacted.
7. The estimated depth of the materials to be mined is 11 feet. The estimated total acres to be mined is 39, with 1-3 acres to be mined at one time over the next thirty years.
8. The proposed haul roads for the gravel operation will be 290th Avenue (County Road 44), 300th Avenue, and 61st Street; road agreements from both Murray County and Belfast Township have already been submitted for the haul roads. 300th Avenue would be used minimally and only for local distribution of materials.
9. Existing land uses in the area are as follows: West and South – active and inactive gravel pits; North – agricultural land; and East – wetlands. The Murray-Cottonwood County line is under one-half (1/2) mile east of the subject property. There is one home less than ½ mile to the west and a second home over ½ mile to the northwest of the excavation site.

10. Provisions of the Murray County Comprehensive Land Use Plan that are pertinent to the application include:
 - a. Chapter 5 – Conservation, Parks, and Open Space, page 99: Wetlands not only serve as water transport systems, they also provide immediate benefits to ecosystems that surround them. Wetlands are some of the most productive ecosystems. Murray County supports active wetland restoration.
 - b. Chapter 7 – Land Use, starting on page 155, The County should concern itself with the protection and conservation of the soil, water, air, and ecosystems within the County. These natural resources need to be maintained in a sustainable manner.
11. Provisions of the Murray County Zoning Ordinance that are pertinent to the application include:
 - a. Article 7 “A” Agricultural District, Section 701 Purpose, page 47, goals:
 - i. Natural Resource Base and Environmentally Sensitive Lands Are Protected; and
 - ii. Ground and Surface Water is Protected and Preserved.
 - b. Article 7 “A” Agricultural District, Section 704.3 Mineral excavation is allowed as an Interim Use Permit.
 - c. Article 17 General Regulations, Section 1702 Parking and Loading, page 124
 - i. Off-street parking areas in any district shall not be utilized for open storage of goods.
 - d. Article 17 General Regulations, Section 1703 Performance Standards, page 125-127.
 - e. Article 21 Exploration and Excavation of Mineral Material, Section 2101 Purpose, page 145.
 - f. Article 21 Exploration and Excavation of Mineral Material, Section 2103 General Provisions, page 145-146.
 - g. Article 21 Exploration and Excavation of Mineral Material, Section 2105 Operating Conditions, page 147-149
 - h. Article 21 Exploration and Excavation of Mineral Material, Section 2106 Reclamation, page 149
12. A public hearing for the interim use permit application was held on March 19, 2026

Based on the application, the public hearing, and all facts presented to the County as part of the process, including the above facts, the County concludes as follows:

1. The proposed use will not have an adverse impact on the health, safety, and general welfare of the occupants in the surrounding neighborhood for the following reason(s):
 - There is an existing gravel mining operation across the road;
 - Similar gravel mining operation to others in the area; and
 - The general welfare of the neighbors was addressed with the additional findings of fact regarding the minimal use of 300th Avenue as a haul road.

2. The proposed use will not have an adverse impact on traffic conditions for the following reason(s):
 - There are existing gravel mining operations in the area; and
 - The township and county roads are already being used to move mining materials in and out.

3. The proposed use will not have an adverse effect on property values and future development of land in the surrounding neighborhood for the following reason(s):
 - There are several mining operations in the area currently in operation.

4. The proposed use of the property is consistent with the goals and policies set forth in the Comprehensive Plan for the following reason(s):
 - Using existing infrastructure;
 - Natural resource in the community;
 - Using existing natural resources at the mining site to better the environment; and
 - Chapter 5 supports active wetland restoration when the operation ceases as part of the reclamation.

5. The proposed use does meet the standards of the Zoning Ordinance for the following reason(s):
 - Mining is allowed in the agricultural district as an interim use; and
 - Mining is highly regulated, including reclamation of the site.

6. The proposed use will not have an adverse effect on the environment including impacts on groundwater, surface water, and air quality for the following reason(s):
 - Mining operations are highly regulated by the state and DNR;
 - Must have erosion control measures in place;
 - No well needs to be dug for material washing; and
 - A reclamation plan is stated and included.

7. The proposed use will not have an adverse effect on existing natural, historic, or scenic views of features in the surrounding neighborhood for the following reason(s):
 - An adjacent gravel pit already exists.

Based on the above findings, the Murray County Planning Commission hereby recommends to the Murray County Board of Commissioners that the R.A. Muecke Sand & Gravel Interim Use Permit #1434, to open and operate a gravel mining operation in the Agriculture District, in Part of NE1/4, Section 1, Belfast Township, Murray County, be granted for all the reasons set forth herein, and with the following eight (8) special conditions:

1. All other state, federal or local permits, as they apply to the project, must be obtained and a copy submitted to the Murray County Environmental Services Office before the operation can begin.
2. Slope the banks and otherwise properly guard and keep any pit or excavation in such condition as not be dangerous from caving or sliding banks.
3. Properly draining, fill or level any pit or excavation, after created, so as to make the same safe and healthful as the County shall determine.
4. Keep any pit, excavation or impounded waters within the limits for which the particular permit is granted.
5. Remove excavated material from any pit or excavation, away from the premises, upon and along such highways, streets or other public ways that were designated as the haul roads.
6. The permit holder must obtain a written, signed agreement with the Township and/or County on maintenance of the roads and submit a copy of that agreement to the Murray County Environmental Services Office before the operation can begin.
7. The permit holder must follow the submitted reclamation plan and complete the reclamation of the site within one (1) year from excavation completion.
8. Pile over burden on strippings in such a manner that it will allow mowing and/or spraying equipment to control noxious weeds.

This 19th day of March, 2026

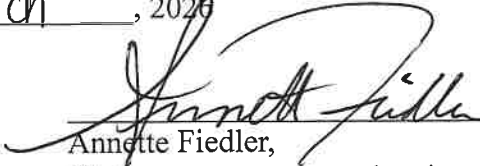
Annette Fiedler,
Chair Murray County Planning Commission

ATTEST:

Jean M. Christoffels,
Murray County Zoning/Environmental Admin.

This ____ day of _____, 2026

Mark Carlson,
Chair Murray County Board of Commissioners

ATTEST:

Sharon Giese,
Assistant Murray County Administrator

MURRAY COUNTY

REQUEST TO BE ON THE BOARD AGENDA (RBA)

Requested Board Date: 4/7/2026	Item: Muecke Sand & Gravel Inc Interim Use Permit (NW1/4)
Originating Department: Environmental Services	Presenter: Jean Christoffels
Requested Agenda Placement: Regular Agenda	Amount of Time Needed: 5 minutes
If requesting to expend funds, is the expenditure budgeted?	Attending Meeting: In Person

The Public Hearing was held by the Murray County Planning Commission on March 19, 2026, for this interim use permit application:

Applicant: Muecke Sand & Gravel, Inc.

Location: Part of NW1/4, Section 1, Belfast Township, Murray County

Application: To open and operate a gravel mining operation in the Agriculture, Shoreland Overlay, and Floodplain Overlay Districts

Board Action Requested

It is moved by _____, seconded by _____ and passed to approve Interim Use Permit #1436 for Muecke Sand & Gravel, Inc. to open and operate a gravel mining operation in the Agriculture, Shoreland Overlay, and Floodplain Overlay Districts, in Part of NW1/4, Section 1, Belfast Township, Murray County with the findings and nine (9) special conditions as recommended by the Planning Commission.

Supporting Documents

1. 04-07-2026 Muecke Sand & Gravel IUP NW background Info

MURRAY COUNTY
INTERIM USE PERMIT APPLICATION

PARCEL NUMBER: 01.001.002.1 LEGAL DESCRIPTION: See Attached Legal Description

INTERIM USE PERMIT NO: 1436

Belfast T105N R39W 1
Township Twp/Range Section Quarter

OWNER NAME Darrin Kruse
ADDRESS PO Box 497
CITY, STATE ZIP Milford, IA 51351
PHONE 712-331-1720

APPLICANT NAME Muecke Sand & Gravel, Inc.
ADDRESS 849 Highway 59
CITY, STATE ZIP Slayton, MN 56172
PHONE 507-227-1335

REASON FOR MAKING APPLICATION FOR AN INTERIM USE PERMIT: to open and operate a gravel mining operation in the Agriculture, Shoreland and Floodplain Overlay Districts.

ZONING REGULATIONS REQUIRING APPLICATION FOR INTERIM USE PERMIT: pursuant to Murray County Zoning Ordinance, Article 7, Section 704.3; and Article 21, Section 2103.2

IF PERMIT IS APPROVED: A violation of any condition set forth in an Interim Use Permit shall be a violation of this Ordinance and automatically terminate the permit. An Interim Use Permit shall become void one (1) year after being granted by the Board unless used or if discontinued for a period of ninety (90) days.

Fee \$800.00 X [Signature] 02/18/2021
Signature of Owner Date
[Signature] 2-19-26
Signature of Applicant Date

MURRAY COUNTY PLANNING COMMISSION

On the foregoing petition, the Murray County Planning Commission's recommendation is as follows:

Postponed Disapproved Approved

Subject to the following conditions: See conditions on reverse

03/19/2026 [Signature]
Date Chairman Signature

MURRAY COUNTY BOARD OF COMMISSIONERS

On this date, the Murray County Board of Commissioners took the following action on the foregoing petition:

Postponed Disapproved Approved

Subject to the following conditions: See conditions on reverse

MURRAY COUNTY
CONDITIONAL USE PERMIT APPLICATION

Page 2

Chronology	Date
Received in Zoning Department	<u>2/19/2026</u>
Hearing Date	<u>3/19/2026</u>
Notice Published	<u>3/2/2026</u>
Notice Mailed to Adjacent Land Owners	<u>2/26/2026</u>
Planning Commission Agenda	<u>3/19/2026</u>
Board of County Commissioner Agenda	<u>4/7/2026</u>
Applicant Notified	<u> </u>

SPECIAL CONDITIONS

- 1 All other state, federal or local permits, as they apply to the project, must be obtained and a copy submitted to the Murray County Environmental Services Office before the operation can begin.
- 2 Slope the banks and otherwise properly guard and keep any pit or excavation in such condition as not be dangerous from caving or sliding banks.
- 3 Properly draining, fill or level any pit or excavation, after created, so as to make the same safe and healthful as the County shall determine.
- 4 Keep any pit, excavation or impounded waters within the limits for which the particular permit is granted.
- 5 Remove excavated material from any pit or excavation, away from the premises, upon and along such highways, streets or other public ways that were designated as the haul roads.
- 6 The permit holder must obtain a written, signed agreement with the Township and/or County on maintenance of roads and submit a copy of that agreement to the Murray County Environmental Services Office before the operation can begin.
- 7 The permit holder must follow the submitted reclamation plan and complete the reclamation of the site within one (1) year from excavation completion.
- 8 Pile over burder on strippings in such a manner that it will allow mowing and/or spraying equipment to control noxious weeds.
- 9 The applicant must work in cooperation with the Murray Soil & Water Conservation District (SWCD) to ensure compliance with the Wetland Conservation Act (WCA) and provide documentation to the Environmental Services Office from the SWCD of adherence to all WCA rules prior to commencing any excavation on the parcel.

Murray County Interim Use Permit Application Addendum

Exploration and Excavation of Mineral Material

Application Date: 02/19/2026
 IUP #: 1436

Operator: Muecke Sand & Gravel
 Address: 849 Highway 59
 City, State, Zip: Slayton, MN 565172
 Telephone #: 507-227-1335

Landowner: Darrin Kruse
 Address: PO Box 497
 City, State, Zip: Milford, IA 51351
 Telephone #: 712-331-1720

1. Legal Description of the site: See attached Legal Descriptions

2. Described the nature of the operation. Extraction & Processing of Aggregate Materials

a. List the type of materials to be excavated from the site. Sand & Gravel

3. Estimated amount of materials to be extracted.	<u>320,000</u>	Cubic Yards
Estimated depth of excavation.	<u>11</u>	Feet
Estimated number of acres to be mined at one time.	<u>1 - 3</u>	Acres
Estimated total number of acres to be mined.	<u>19</u>	Acres
Estimated length of operation (months, years).	<u>20</u>	Months Years (Circle one)

4. List all haul roads. 290th Avenue

5. Do the plans include a Temporary Processing Plant? Yes If yes, list equipment to be used at the site.
Crushing/washing plant MPCA Permit #MNG49009

6. Do the plans include recycling of materials? Yes If yes, list equipment to be used at the site.
Crushing/Screening Plant

7. Do the plans include temporary asphalt and concrete plants? Yes If yes, list equipment to be used at the site.
Feed Hopper, Silo, Drying/Mixing Drum, Wheel Loader, Genset
 If yes, describe plans to prevent surface and groundwater contamination. All MPCA Guidelines will be followed

8. Do the plans include the need for fuel to be stored at the site? Yes If yes, list type of fuel and how it is stored.
Diesel Fuel - Fuel Tanks/Cells
 If yes, describe plans to prevent surface and groundwater contamination. Clay Berms or dual walled tanks

9. Do the plans include the need for blasting at the site? No If yes, list the frequency of the blasting.

To the best of my knowledge, I certify that the information provided on this application and accompanying documents are true and accurate. I also understand that submitting this application authorizes the Zoning Administrator or his/her designee to enter onto the property for purposes outlined in the Murray County Zoning Ordinance, Section 20, Exploration and Excavation of Mineral Material.

Deanna Mueck
 Applicant

2-19-26
 Date

X *[Signature]*
 Owner

02/18/2026
 Date

Murray County Interim Use Permit Application Addendum

Exploration and Excavation of Mineral Material

The Interim Use Permit issued by Murray County shall be valid for a maximum of five years. If the operator seeks to continue beyond expiration, an application for an extension of the permit must be applied for at least 30 calendar days prior to the expiration of the current permit. The zoning administrator shall provide notice of expiration at least 120 calendar days prior to the expiration date of the Interim Use Permit. A report must be submitted to the Murray County Zoning Administrator at the time of the extension request specifying that they will be operating under the existing Interim Use Permit and will not be enlarging or expanding the operation.

Subdivision 4 Application

1. The application for a Interim Use Permit for a mining operation must be filed with the Murray County Zoning Administrator. Application for extension of a permit must be made 30 calendar days prior to the termination of the previous permit. The application must be made in the name(s) of the operator of the mine and owner of the land to be mined. The application shall contain the following:
 - A. The name and address of the operator and owner of the land.
 - B. An accurate legal description of the property where the mining shall occur.
 - C. A map of the property where the mining is to occur that clearly indicates the property lines and the limits of the proposed excavation. Topographic data, including contours at 10-foot vertical intervals. Watercourses, marshes, wooded areas, rock outcrops, power transmission poles and lines, and other significant features shall also be shown.
 - D. A narrative outlining the type of material to be excavated, mode of operation, estimate of amount of material to be removed, plans for blasting, and other pertinent information to explain the request in detail.
 - E. A fee as established by resolution of the County Board.
 - F. A general location map showing the proposed mining site in relation to any city within two miles.
 - G. A map showing access routes between the property and the nearest arterial road.
 - H. Location of roads or streets, show name, right-of-way width and traveled portion width, railroads, and trails.
 - I. Easements: show widths and identify utility or other purposes.
 - J. Natural land features: show locations of watercourses and drainage ways, flood of record, wetlands, sinks, basins, and wooded areas.
 - K. Man-made features: show buildings and other structures, dams, dikes, and impoundments of water.
 - L. Processing areas shall be identified and boundaries shown.
 - M. Access road to processing and mining areas shown.
 - N. Proposed location of principal service or processing buildings or enclosures shall be shown, as well as location of settling basins and process water ponds.
 - O. Reclamation plan in conformance with Subdivision 6 of this Section.
 - P. The operator must indicate if blasting is proposed as part of the mining operation and frequency of blasting.
 - Q. Any other information or reports the Zoning Administrator or Planning Commission deems necessary for purposes of evaluating environmental or aesthetic impacts.
2. Environmental Assessment Worksheets, Environmental Impact Statements, and Other Permits.
 - A. The County will require a copy of all other State or Federal Permits as they apply to the project.
 - B. Abandoned wells must be sealed in accordance with State and County requirements.

FINDINGS OF FACT
R.A. MUECKE SAND & GRAVEL – DARRIN KRUSE
INTERIM USE PERMIT

1. Brett Muecke, owner of R.A. Muecke Sand & Gravel, Inc. applied for an Interim Use Permit to open and operate a gravel mining operation. The plans include the following equipment to be on site: crushing/washing plant, screening equipment, temporary asphalt and concrete plants with feed hopper, silo, drying/mixing drum, wheel loader and genset. No blasting will occur on the site. Diesel fuel will be on site, with preventative measures taken by installing clay berms or using dual walled tanks.
2. The Applicant is R.A. Muecke Sand & Gravel, Inc., 849 Highway 59, Slayton, MN 56172.
3. The property that is the subject of the application is owned by Darrin Kruse, PO Box 497, Milford, IA 51351.
4. The subject parcel is legally described as Part of the NW1/4, Section 1, Township 105N, Range 39W (Belfast Township), Murray County (Murray County Assessor's Parcel #01-001-0021).
5. The zoning district for the property is the Agriculture, Shoreland Overlay, and Floodplain Overlay Districts.
6. Excavation of approximately 320,000 cubic yards of sand and gravel will occur approximately 300 feet from the Des Moines River. And will be west, north, and east of existing wetlands. The Applicant will need to consult the Murray Soil and Water Conservation District (SWCD) if any wetlands could be impacted.
7. The estimated depth of the materials to be mined is 11 feet. The estimated total acres to be mined is 19, with 1-3 acres to be mined at one time over the next twenty years.
8. The proposed haul road for the gravel operation will be 290th Avenue (County Road 44); a road agreement with Murray County has already been submitted for the haul road.
9. Existing land uses in the area are as follows: East and South – active and inactive gravel pits; North – building site and wetlands; and West – agriculture. The Murray-Cottonwood County line is just under one (1) mile east of the subject property. The nearest home is located under ¼ mile to the north of the excavation site.

10. The provisions of the Murray County Comprehensive Land Use Plan that are pertinent to the application include:
 - a. Chapter 5 – Conservation, Parks, and Open Space, page 99: Wetlands not only serve as water transport systems, they also provide immediate benefits to ecosystems that surround them. Wetlands are some of the most productive ecosystems. Murray County supports active wetland restoration.
 - b. Chapter 7 – Land Use, starting on page 155, The County should concern itself with the protection and conservation of the soil, water, air, and ecosystems within the County. These natural resources need to be maintained in a sustainable manner.

11. Provisions of the Murray County Zoning Ordinance that are pertinent to the application include:
 - a. Article 7 “A” Agricultural District, Section 701 Purpose, page 47, goals:
 - i. Natural Resource Base and Environmentally Sensitive Lands Are Protected; and
 - ii. Ground and Surface Water is Protected and Preserved.
 - b. Article 7 “A” Agricultural District; Section 704.3 Mineral excavation is allowed as an Interim Use Permit.
 - c. Article 12 “S” Shoreland Overlay District, Section 1206.3 Extractive Use Standards, page 92, are applicable to this permit request.
 - d. Article 17 General Regulations, Section 1702 Parking and Loading, page 124
 - i. Off-street parking areas in any district shall not be utilized for open storage of goods.
 - e. Article 17 General Regulations, Section 1703 Performance Standards, page 125-127.
 - f. Article 21 Exploration and Excavation of Mineral Material, Section 2101 Purpose, page 145.
 - g. Article 21 Exploration and Excavation of Mineral Material, Section 2103 General Provisions, page 145-146.
 - h. Article 21 Exploration and Excavation of Mineral Material, Section 2105 Operating Conditions, page 147-149
 - i. Article 21 Exploration and Excavation of Mineral Material, Section 2106 Reclamation, page 149

12. A public hearing for the interim use permit application was held on March 19, 2026

Based on the application, the public hearing, and all facts presented to the County as part of the process, including the above facts, the County concludes as follows:

1. The proposed use will not have an adverse impact on the health, safety, and general welfare of the occupants in the surrounding neighborhood for the following reason(s):
 - Mining activities already exists in the area; and
 - Mining is heavily regulated by the State and the DNR.
2. The proposed use will not have an adverse impact on traffic conditions for the following reason(s):
 - There are currently two other gravel pits in the area moving materials in and out; and
 - Road agreements with the County and the Township have already been submitted.
3. The proposed use will not have an adverse effect on property values and future development of land in the surrounding neighborhood for the following reason(s):
 - There are existing gravel pits and mining operations in the area;
 - The property owner requested to have his property mined; and
 - The property owner has plans for the property once the aggregated is removed.
4. The proposed use of the property is consistent with the goals and policies set forth in the Comprehensive Plan for the following reason(s):
 - Materials being mined are a valuable resource for the community; and
 - The operation will be harvesting these materials.
5. The proposed use does meet the standards of the Zoning Ordinance for the following reason(s):
 - A gravel mining operation is allowed on this property as an interim use permit.
6. The proposed use will not have an adverse effect on the environment including impacts on groundwater, surface water, and air quality for the following reason(s):
 - There are existing gravel pits in the area;
 - There are many safeguards and regulations in place;
 - There was not sufficient evidence from the SWCD to the contrary;
 - Mining operations are heavily regulated; and
 - There has been a reclamation plan submitted.
7. The proposed use will not have an adverse effect on existing natural, historic, or scenic views of features in the surrounding neighborhood for the following reason(s):
 - There are several existing mining operations in the area.

Based on the above findings, the Murray County Planning Commission hereby recommends to the Murray County Board of Commissioners that the R.A. Muecke Sand & Gravel Interim Use Permit #1436, to open and operate a gravel mining operation in the Agriculture, Shoreland Overlay, and Floodplain Overlay Districts, in Part of NW1/4, Section 1, Belfast Township, Murray County, be granted for all the reasons set forth herein, and with the following nine (9) special conditions:

1. All other state, federal or local permits, as they apply to the project, must be obtained and a copy submitted to the Murray County Environmental Services Office before the operation can begin.
2. Slope the banks and otherwise properly guard and keep any pit or excavation in such condition as not be dangerous from caving or sliding banks.
3. Properly draining, fill or level any pit or excavation, after created, so as to make the same safe and healthful as the County shall determine.
4. Keep any pit, excavation or impounded waters within the limits for which the particular permit is granted.
5. Remove excavated material from any pit or excavation, away from the premises, upon and along such highways, streets or other public ways that were designated as the haul roads.
6. The permit holder must obtain a written, signed agreement with the Township and/or County on maintenance of the roads and submit a copy of that agreement to the Murray County Environmental Services Office before the operation can begin.
7. The permit holder must follow the submitted reclamation plan and complete the reclamation of the site within one (1) year from excavation completion.
8. Pile over burden on strippings in such a manner that it will allow mowing and/or spraying equipment to control noxious weeds.
9. The applicant must work in cooperation with the Murray Soil & Water Conservation District (SWCD) to ensure compliance with the Wetland Conservation Act (WCA) and provide documentation to the Environmental Services Office from the SWCD of adherence to all WCA rules prior to commencing any excavation on the parcel.

This 19th day of March, 2026

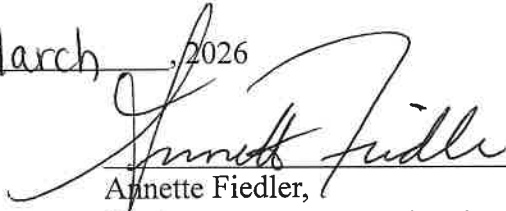

Annette Fiedler,
Chair Murray County Planning Commission

ATTEST:



Jean M. Christoffels,
Murray County Zoning/Environmental Admin.

This ____ day of _____, 2026

Mark Carlson,
Chair Murray County Board of Commissioners

ATTEST:

Sharon Giese,
Assistant Murray County Administrator

Muecke Sand & Gravel, Inc.
 NW1/4, Less 11.34 acres in NW1/4 NW1/4
 Section 1, Belfast Township
 Interim Use Permit Public Hearing
 Thursday, March 19, 2026 @ 7:00 pm

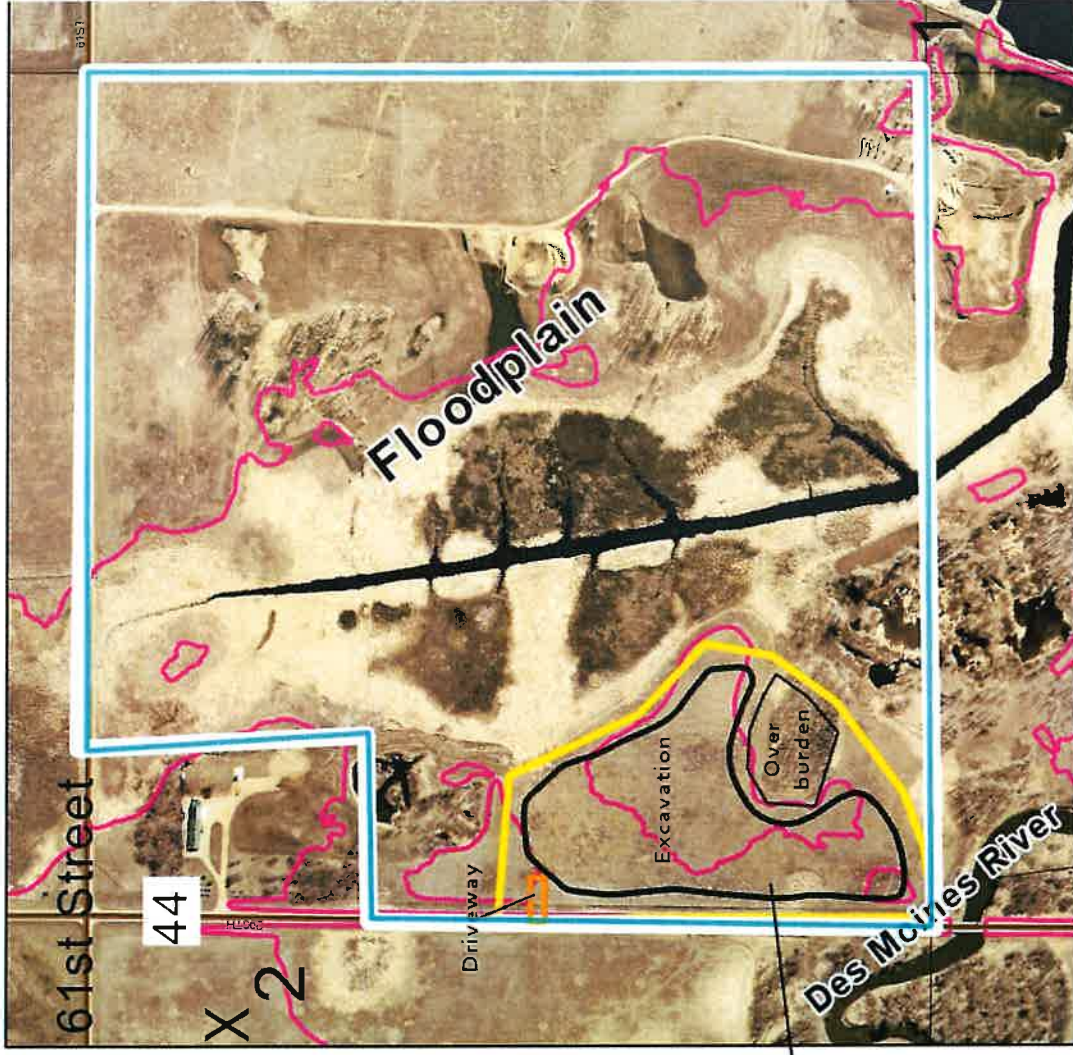
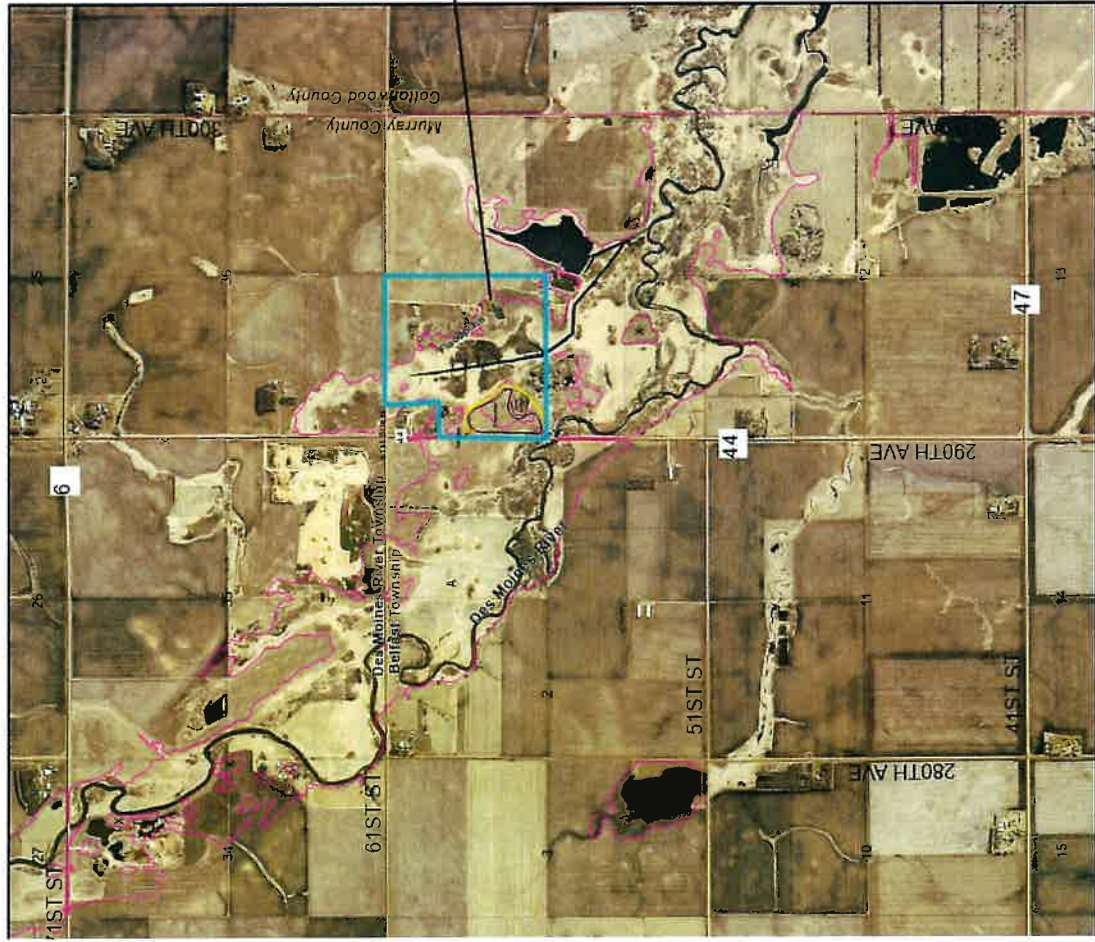

Source: Murray Co. GIS Data
 Prepared By: Murray Co. Environmental Services
 Displayed Using: Murray Co. Coordinate System

MURRAY COUNTY

REQUEST TO BE ON THE BOARD AGENDA (RBA)

Requested Board Date: 4/7/2026	Item: Red Rock Rural Water Conditional Use Permit
Originating Department: Environmental Services	Presenter: Jean Christoffels
Requested Agenda Placement: Regular Agenda	Amount of Time Needed: 5 min
If requesting to expend funds, is the expenditure budgeted?	Attending Meeting: In Person

The Public Hearing was held by the Murray County Planning Commission on March 19, 2026, for this conditional use permit application:

Applicant: Red Rock Rural Water

Location: Part of SE1/4 SE1/4, Section 5, Mason Township, Murray County

Application: To erect and operate Ground Storage Reservoir Facilities in the Agriculture District

Board Action Requested

It is moved by _____, seconded by _____ and passed to approve Conditional Use Permit #1437 for Red Rock Rural Water to erect and operate Ground Storage Reservoir Facilities in the Agriculture District, in Part of SE1/4 SE1/4, Section 5, Mason Township, Murray County, with the findings and four (4) special conditions as recommended by the Planning Commission.

Supporting Documents

1. 04-07-2026 Red Rock Rural Water CUP background Info

MURRAY COUNTY
CONDITIONAL USE PERMIT APPLICATION

PARCEL NUMBER: 15.005.003.1 LEGAL DESCRIPTION: See Attached Legal Description

CONDITIONAL USE PERMIT NO: 1437

Mason T107N R41W 5
Township Twp/Range Section Quarter

OWNER NAME Red Rock Rural Water
ADDRESS PO Box 160
CITY, STATE ZIP Jeffers, MN 56145
PHONE 507-227-5000

APPLICANT NAME Same
ADDRESS _____
CITY, STATE ZIP _____
PHONE _____

REASON FOR MAKING APPLICATION FOR A CONDITIONAL USE PERMIT: to erect and operate a
Ground Storage Reservoir Facilities in the Agriculture Districts.

ZONING REGULATIONS REQUIRING APPLICATION FOR CONDITIONAL USE PERMIT: pursuant to
Murray County Zoning Ordinance, Article 7, Section 708; and Article 18, Section 1804

IF PERMIT IS APPROVED: A violation of any condition set forth in a Conditional Use Permit shall be a violation of this Ordinance and automatically terminate the permit. A Conditional Use Permit shall become void one (1) year after being granted by the Board unless used or if discontinued for a period of ninety (90) days.

\$800.00
Fee
Domini Jose
Signature of Owner
2-17-2026
Date

Signature of Applicant

Date

MURRAY COUNTY PLANNING COMMISSION

On the foregoing petition, the Murray County Planning Commission's recommendation is as follows:

Postponed Disapproved Approved

Subject to the following conditions: See conditions on reverse

03/19/2026
Date

Janette Fidler
Chairman Signature

MURRAY COUNTY BOARD OF COMMISSIONERS

On this date, the Murray County Board of Commissioners took the following action on the foregoing petition:

Postponed Disapproved Approved

Subject to the following conditions: See conditions on reverse

Date

Chairman Signature

**MURRAY COUNTY
CONDITIONAL USE PERMIT APPLICATION**

Page 2

Chronology	Date
Received in Zoning Department	<u>2/17/2026</u>
Hearing Date	<u>3/19/2026</u>
Notice Published	<u>3/2/2026</u>
Notice Mailed to Adjacent Land Owners	<u>2/26/2026</u>
Planning Commission Agenda	<u>3/19/2026</u>
Board of County Commissioner Agenda	<u>4/7/2026</u>
Applicant Notified	<u> </u>

SPECIAL CONDITIONS

- 1 The permit holder shall comply with all governmental laws, rules, and regulations as they apply to the project. If any state permits are required, a copy of those permits must be submitted to the Murray County Environmental Services Office before operation can commence.

- 2 The conditional use permit may be reviewed annually to ensure the conditions are being met.

- 3 The Applicant must supply the Environmental Services Office with the minutes from the February 26, 2026, pre-construction meeting and the County will provide a copy of those minutes to the following individuals with directions for their comments or concerns to be submitted within one week of receipt of the minutes
 - A Township Chair
 - B, Murray County Highway Engineer and Ditch Inspector
 - C Murray County Sheriff
 - D Murray County Zoning/Environmental Administrator
 - E Area Hydrologist, Minnesota Department of Natural Resources
 - F Minnesota Pollution Control Agency
 - G United States Farm Service Agency
 - H Murray Soil & Water Conservation District
 - I United States Fish & Wildlife Service
 - J Minnesota State Historical Society
 - K Two Planning Commission Members: Chair and County Board Representative
 - L MNDOT

If those notified have any concerns with the project, then a second pre-construction meeting would be required before construction could commence.

- 4 The Applicant must obtain a signed written agreement with the County for the maintenance of roads and a copy of said agreement submitted to the Murray County Environmental Services Office before operations can commence.

FINDINGS OF FACT
RED ROCK RURAL WATER CONDITIONAL USE PERMIT

1. Dominic Jones, Red Rock Rural Water Manager, applied for a Conditional Use Permit to erect and operate Ground Storage Reservoir Facilities in the Agriculture District.
2. The Applicant and Owner of the property is Red Rock Rural Water Systems, PO Box 160, Jeffers, MN 56145.
3. The subject parcel is legally described as Part of SE1/4 SE1/4, Section 5, Township 107N, Range 41W (Mason Township), Murray County (Murray County Assessor's Parcel #15.005.003.1).
4. Red Rock Rural Water Systems purchased the one (1) acre parcel from Jerry and Irene Moline.
5. The zoning district for the subject property and properties surrounding the subject property is the Agricultural District.
6. The subject property has an egress/ingress easement through the adjacent Moline property from a minimum maintenance, graveled Mason Township Road – 140th Avenue.
7. The overall height of the reservoir will be 42 feet and according to the Murray County's Zoning Ordinance, lighting is only required if the structure exceeds 100 feet in height. There is a telecommunications tower about 500 feet northeast of the proposed reservoir which has a light.
8. Provisions of the Murray County Comprehensive Land Use Plan that are pertinent to the application include:
 - a. Chapter 3 – Economic Development, page 38; provides information about the importance of having water quality and quantity in Murray County.
 - b. Chapter 5 – Conservation, Parks, and Open Space, starting on page 101, mentions that the County support and cooperation is critical for success of safeguarding public water supply wells in the county.
 - c. Chapter 6 – Infrastructure and Public Facilities, pages 118-119; identifies different aspects of rural water in all areas of the SWOT Analysis with more information about Water Supply and Management under Infrastructure on page 121.
 - d. Chapter 7 – Land Use, starting on page 137, provides information on issues concerning land uses within the county and how to balance the uses within the different zoning districts and how the uses influence water quality.

- e. Chapter 8 – Implementation, page 164, Goal – E3, Objectives – Comply with State and Federal rules and regulations, and Policies E3a, E3b, and E3g.
9. Provisions of the Murray County Zoning Ordinance that are pertinent to the application include:
- a. Article 7 “A” Agricultural District, Section 708, allows for Essential Service facilities in this zoning district following the procedures set forth in Article 18.
 - b. Article 18 Essential Services, Section 1804, allows for essential services via the conditional use permitting process.
 - c. Article 18 Essential Services, Section 1805.2B, notes that all essential service structures/facilities must meet the setbacks of the Zoning District in which it is located.
10. A public hearing for the conditional use permit application was held on March 19, 2026.

Based on the application, the public hearing, and all facts presented to the County as part of the process, including the above facts, the County concludes as follows:

1. The proposed use will not have an adverse impact on the health, safety, and general welfare of the occupants in the surrounding neighborhood for the following reason(s):
 - This is a water storage reservoir to provide necessary rural water to Murray County residents.
2. The proposed use will not have an adverse impact on traffic conditions for the following reason(s):
 - There will be an increase of traffic during construction of the storage tank; and
 - Traffic frequency will be dependent on maintenance of the facilities.
3. The proposed use will not have an adverse effect on property values and future development of land in the surrounding neighborhood for the following reason(s):
 - The reservoir is located well off the road;
 - Red Rock will be utilizing existing driveways for access;
 - There are existing structures nearby that are taller than this ground storage reservoir; and
 - Property values should increase with the availability of this rural water expansion.
4. The proposed use of the property is consistent with the goals and policies set forth in the Comprehensive Plan for the following reason(s):
 - The Plan encourages rural water expansion to serve the residents of the County;
 - This will be an efficient setup on an existing building site; and
 - It will enhance the public water supply which is a critical need for success in the County.
5. The proposed use does meet the standards of the Zoning Ordinance for the following reason(s):
 - The projects has been engineered and designed;
 - All structures and facilities will be constructed to plan specifications;
 - All structures and facilities will meet the required setbacks; and
 - The use is allowed by a conditional use permit in the Agriculture District.
6. The proposed use will not have an adverse effect on the environment including impacts on groundwater, surface water, and air quality for the following reason(s):
 - The regulating agencies verified that the water source would meet all regulatory requirements;
 - Working with Lincoln Pipestone Rural Water to secure redundancy for supplying water; and
 - A more secure water source.
7. The proposed use will not have an adverse effect on existing natural, historic, or scenic views of features in the surrounding neighborhood for the following reason(s):
 - The ground storage facilities will fit in with other existing agricultural structures in the area; and
 - The State Historic Preservation Office cleared this site for construction with no concerns.

Based on the above findings, the Murray County Planning Commission hereby recommends to the Murray County Board of Commissioners that the Red Rock Rural Water conditional use permit #1437, to erect and operate Ground Storage Reservoir Facilities in the Agriculture District, in Part of SE1/4 SE1/4, Section 5, Mason Township, Murray County, be granted for all the reasons set forth herein, and with the following four (4) special conditions:

1. The permit holder shall comply with all governmental laws, rules, and regulations as they apply to the project. If any state permits are required, a copy of those permits must be submitted to the Murray County Environmental Services Office before operation can commence.
2. The conditional use permit may be reviewed annually to ensure the conditions are being met.
3. The Applicant must supply the Environmental Services Office with the minutes from the February 26, 2026, pre-construction meeting and the County will provide a copy of those minutes to the following individuals with directions for their comments or concerns to be submitted within one week of receipt of the minutes:
 - A. Township Chair
 - B. Murray County Highway Engineer and Ditch Inspector
 - C. Murray County Sheriff
 - D. Murray County Zoning/Environmental Administrator
 - E. Area Hydrologist, Minnesota Department of Natural Resources
 - F. Minnesota Pollution Control Agency
 - G. United States Farm Service Agency
 - H. Murray Soil & Water Conservation District
 - I. United States Fish & Wildlife Service
 - J. Minnesota State Historical Society
 - K. Two Planning Commission Members: Chair and County Board Representative
 - L. MNDOT

If those notified have any concerns with the project, then a second pre-construction meeting would be required before construction could commence.

4. The Applicant must obtain a signed written agreement with the County for the maintenance of roads and a copy of said agreement submitted to the Murray County Environmental Services Office before operations can commence.

This 19th day of March, 2026

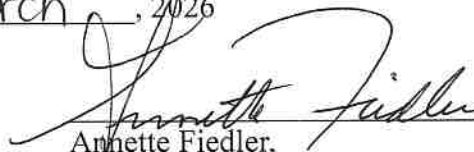
Annette Fiedler,
Chair Murray County Planning Commission

ATTEST:

Jean M. Christoffels,
Murray County Zoning/Environmental Admin.

This ____ day of _____, 2026

Mark Carlson,
Chair Murray County Board of Commissioners

ATTEST:

Sharon Giese,
Assistant Murray County Administrator

Red Rock Rural Water
 Part of SE1/4 SE1/4, Section 5, Mason Township
 Conditional Use Permit Public Hearing
 Thursday, March 19, 2026 @ 7:00 pm

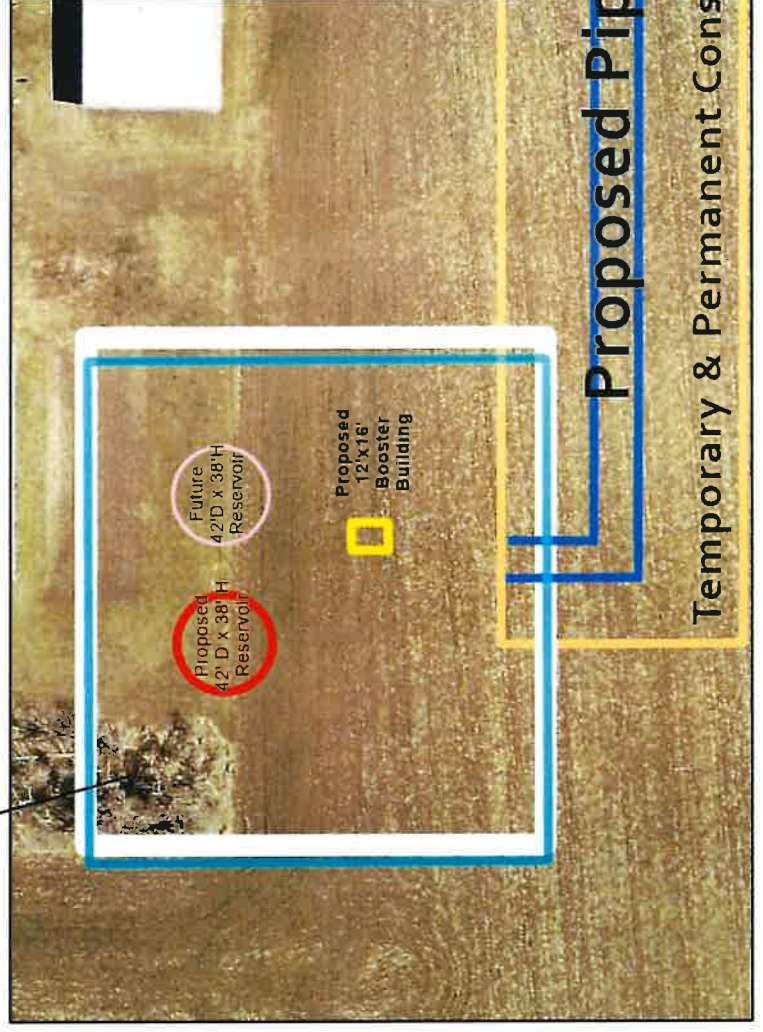

Source: Murray Co. GIS Data
 Prepared By: Murray Co. Environmental Services
 Displayed Using: Murray Co. Coordinate System

MURRAY COUNTY

REQUEST TO BE ON THE BOARD AGENDA (RBA)

Requested Board Date: 4/7/2026	Item: PUC Letter - Lake Wilson Solar Energy LLC
Originating Department: Environmental Services	Presenter: Jean Christoffels
Requested Agenda Placement: Regular Agenda	Amount of Time Needed: 5 min
If requesting to expend funds, is the expenditure budgeted?	Attending Meeting: In Person

Lake Wilson Solar Energy LLC is looking to apply to the Minnesota Public Utilities Commission (PUC) for an amendment to their solar and battery energy storage system (BESS) project in Leeds Township. The proposed changes would include an increase in the nameplate capacity of the BESS, which has the potential to support reliability in the area, alleviate some congestion, and possibly reduce the amount of curtailment currently experienced with wind generation in the County. The letter would notify the PUC that Murray County is aware of the project amendments and is in support of the proposed changes.

Board Action Requested

It is moved by _____, seconded by _____ and passed to have County Board Chair Mark Carlson sign and submit a letter, on behalf of Murray County, to the Minnesota Public Utilities Commission regarding the proposed amendments to the Lake Wilson Solar Energy, LLC solar and battery energy storage system (BESS) in Leeds Township, Murray County.

Supporting Documents

1. 04-07-2026 County Board Letter to PUC for Lake Wilson Solar permit amendment



Murray County Board of Commissioners
2848 Broadway Ave. PO Box 57
Slayton, MN 56172

April 7, 2026

Commissioner Katie Sieben
Minnesota Public Utilities Commission
121 7th Place E, Suite 350
St. Paul, MN 55101-2147

RE: Lake Wilson Solar Energy LLC
Docket #IP7070/GS-21-792

Dear Commissioner Sieben:

The purpose of this letter is to provide comments regarding the recently submitted Lake Wilson Solar Energy LLC amendment request regarding the Lake Wilson Solar Energy Center (the Project), located wholly within Murray County's jurisdiction.

Murray County worked in cooperation with the Project's Developer, Invenergy (Developer), in the fall of 2025 to adopt a road use agreement (Agreement) for the entire Project, consisting of the 150-megawatt (MW) solar energy generating system (Solar Facility) and the up to 95 MW alternating current (MWac)/380 MW hours (MWh) alternating current (AC) battery energy storage system (BESS).

According to the recent amendment request to add more battery energy storage to the Project, Murray County understands this increase will support reliability in the area, alleviate some congestion, and have the potential to reduce some of the curtailments of local wind generations. This curtailment issue has been a major concern for Murray County, including the reduced renewable energy production tax.

District 1
Loy Woelber

District 2
Mark Carlson

District 3
Dennis Welgraven

District 4
Jackie Meier

District 5
Roger Zins

Commissioner Katie Sieben
Minnesota Public Utilities Commission
April 7, 2026
Page 2

Murray County supports the proposed amendments to the Project, whereas the Site Permit would be 1) amended to increase the nameplate capacity of the BESS to up to 170 MWac (680MWh); and 2) bifurcated to provide one site permit for the Solar Facility, with Lake Wilson Solar as permittee, and one site permit for the BESS with a Lake Wilson Solar affiliate, Lake Wilson Energy Storage LLC (Lake Wilson Storage) as the permittee.

If the proposed amendments are approved, the County will work with the Developer to review the Agreement to determine if any changes or amendments are warranted based on the changes to the Project.

Thank you for allowing Murray County the opportunity to comment on the proposed amendments to the Project, and please feel free to contact us should you have any questions or need any additional information.

Sincerely,

Mark Carlson
Chair Murray County Board of Commissioners

CC: Senator Bill Weber
Representative Joe Schomacker

District 1
Loy Woelber

District 2
Mark Carlson

District 3
Dennis Welgraven

District 4
Jackie Meier

District 5
Roger Zins

MURRAY COUNTY

REQUEST TO BE ON THE BOARD AGENDA (RBA)

Requested Board Date: 4/7/2026	Item: Heath Landsman - Sheriff
Originating Department: Sheriff	Presenter:
Requested Agenda Placement: Regular Agenda	Amount of Time Needed:
If requesting to expend funds, is the expenditure budgeted?	Attending Meeting:

Board Action Requested

Supporting Documents

None

MURRAY COUNTY

REQUEST TO BE ON THE BOARD AGENDA (RBA)

Requested Board Date: 4/7/2026	Item: Mobile Radio Purchase
Originating Department: Sheriff	Presenter: Heath Landsman
Requested Agenda Placement: Regular Agenda	Amount of Time Needed: 5 min
If requesting to expend funds, is the expenditure budgeted? 01-201-000-0000-6480	Attending Meeting: In Person

I am planning to keep back one of the old squad cars and remove the striping. The unstriped vehicle will be used by deputies to attend trainings, but keeping the vehicle around puts us 1 mobile radio short. The vehicle could also be used for mental health transports requiring an unmarked vehicle, but we would have to purchase an additional mobile video camera.

Board Action Requested

Motion By: _____ Seconded By:
_____ to approve the purchase of a Motorola APX 6500
Mobile radio from DSC Communications for the State bid price of \$5,533.80.

Supporting Documents

1. 2026 Mobile Radio Quote



Please review the following quote

APX 6500 RM

Quote # MO011954
Version 1

Prepared for:

Murray County Sheriff

Heath Landsman
hlandsman@murraycountysheriff.org



Services

Description	Price	Qty	Ext. Price
Cloning of Each Additional Subscriber & Activation on ARMER, WISCOM	\$50.00	1	\$50.00

Subtotal: \$50.00



APX 6500 RM

Prepared by:

3 - Willmar

Mike O'Leary
(320) 235-0811
moleary@dsccommunications.com

Prepared for:

Murray County Sheriff

2558 29th St
PO Box 57
Slayton, MN 56172
Heath Landsman
(507) 836-6168
hlandsman@murraycountysheriff.org

Quote Information:

Quote #: MO011954

Version: 1
Delivery Date: 03/24/2026
Expiration Date: 04/21/2026

Quote Summary

Description	Amount
Services	\$50.00
Subtotal:	\$50.00
Shipping:	\$20.00
Total:	\$70.00

Taxes, shipping, handling and other fees may apply. 3% Processing Fee will be accessed on all credit card transactions. Any price quoted for a product is subject to market change, supply disruption, adjustments to foreign exchange rates, and tax reforms, among other causes. We reserve the right to cancel orders arising from pricing or other errors.

RETURN POLICY. Any Motorola Sale Equipment returned is subject to a 20% restocking fee. Return requests for Motorola Sale Equipment must be made within 30 days of invoice date for radio equipment, parts and accessories. Non-Motorola Sale Equipment may be subject to a 20% restocking fee or may not be returnable. If any Equipment is inoperable upon delivery, Customer must notify DSC Communications within 14 days of delivery to be eligible for credit or exchange; inoperable Equipment returned after 14 days will be processed as warranty repairs. Only equipment purchased from DSC Communications is accepted for return and must be in new condition. Customized or custom-made equipment, including by way of illustration, custom cabinets, tuned duplexers, computer equipment, software, BDAs and built-to-order repeaters, are not eligible for return. Materials that have been determined to be outside the return policy requirements will be returned to the Customer or disposed of at Customer's expense. Cellular products, including boosters and cellular accessories are subject to the manufacturer's terms.



Clarifications & Exclusions - Quotes

General Work Terms:

1. All work will be performed during normal business hours - *Monday through Friday, 8:00am to 5:00pm* - unless otherwise agreed upon by both parties.
2. Customer will maintain a clean, safe, and efficient work environment.
3. Permits and associated fees are not included in DSC Communications' proposal pricing. (if applicable)
4. Customer will provide a secured area to store/stage project-related materials.
5. Customer acknowledges that supply-chain and shipping difficulties may result in unavoidable delays/cost increases. Customer agrees to provide DSC with reasonable extensions of time and DSC agrees to make efforts to avoid or minimize delays.
6. Changes to scope of work, or departures from initial planning that arise during or after deployment, will be discussed with customer as a change-order and invoiced appropriately.
7. Returns may be subject to a restocking fee.

Customer Responsibilities: (If applicable)

1. Customer will provide current blueprints/floor plans for identification of cabling routes.
2. Where installations use customer-premise wiring or the wiring/cabling is installed by others, all wiring shall be properly installed, free from defects, and capable of supporting the new equipment. Time and materials used to troubleshoot and repair wiring issues may be considered beyond scope and subject to invoicing.
3. Project Manager(s): Customer shall assign project manager(s) to make decisions for equipment installation and placement.
4. Network/Technology Manager: Due to the complexity of network integration practices and security policies, someone empowered to make customer-premise network decisions and verifications must be assigned, and available to the technicians on-site.

Exclusions (unless otherwise specifically stated in proposal):

- Electrical work to panels, breakers, or electrical outlets.
- Installation conduit or cable raceway.
- Rental/provision of aerial lifts or scaffolding.
- Interconnections to other devices (such as burglar alarm or fire annunciator panels).
- Vertical or horizontal core drilling holes exceeding 3/4" in diameter or 12" in depth.
- Removal of old wiring or devices.
- Application Programming Interface (API) integration to other network devices.
- Customer-premise network reconfigurations to routers, switches, firewalls, etc.
- Replacement of ceiling tiles, millwork, paint, or other finishing/fine detail that may be disturbed during the normal course of work.

3 - Willmar

Murray County Sheriff

Signature: _____
Name: Mike O'Leary
Title: Account Manager
Date: 03/24/2026

Signature: _____
Name: Heath Landsman
Date: _____

Billing Address:
 MURRAY COUNTY SHERIFF
 DEPT
 PO BOX 57
 SLAYTON, MN 56172
 US

Quote Date:03/24/2026
 Expiration Date:05/23/2026
 Quote Created By:
 Mike O'Leary
 MR Account Manager
 moleary@dsccommunications.com
 320-235-0811

End Customer:
 MURRAY COUNTY SHERIFF DEPT
 Heath Landsman
 hlandsman@murraycountymn.gov
 507-836-6168

Contract: 20927 - MN DOT 209493

Line #	Item Number	Description	Qty	List Price	Sale Price	Ext. Sale Price
	APX™ 6500 / Enh Series	ENHANCEDAPX6500				
1	M25URS9PW1BN	MOBILE RADIO APX6500 ENHANCED 7/800 MHZ	1	\$3,764.00	\$2,258.40	\$2,258.40
1a	G851AG	ADD: AES/DES-XL/DES-OFB ENCRYP APX AND ADP	1	\$941.00	\$564.60	\$564.60
1b	G51AU	SOFTWARE LICENSE ENH: SMARTZONE OPERATION APX6500	1	\$1,412.00	\$847.20	\$847.20
1c	G67DT	ADD: REMOTE MOUNT E5 APXM	1	\$350.00	\$210.00	\$210.00
1d	G78AT	ENH: 3 YEAR ESSENTIAL SVC	1	\$288.00	\$288.00	\$288.00
1e	GA01606AA	ADD: NO BLUETOOTH/ WIFI/GPS ANTENNA NEEDED	1	\$0.00	\$0.00	\$0.00
1f	B18CR	ADD: AUXILIARY SPKR 7.5 WATT APX	1	\$71.00	\$39.60	\$39.60
1g	G444AH	ADD: APX CONTROL HEAD SOFTWARE	1	\$0.00	\$0.00	\$0.00
1h	G335AW	ADD: ANT 1/4 WAVE 762-870MHZ	1	\$16.00	\$9.60	\$9.60
1i	G806BL	SOFTWARE LICENSE ENH: ASTRO DIGITAL CAI OP APX	1	\$607.00	\$364.20	\$364.20
1j	GA01670AA	ADD: APX E5 CONTROL HEAD	1	\$767.00	\$460.20	\$460.20



Any sales transaction following Motorola's quote is based on and subject to the terms and conditions of the valid and executed written contract between Customer and Motorola (the "Underlying Agreement") that authorizes Customer to purchase equipment and/or services or license software (collectively "Products"). If no Underlying Agreement exists between Motorola and Customer, then Motorola's Standard Terms of Use and Motorola's Standard Terms and Conditions of Sales and Supply shall govern the purchase of the Products.
 Motorola Solutions, Inc.: 500 West Monroe, United States - 60661 ~ #: 36-1115800

Line #	Item Number	Description	Qty	List Price	Sale Price	Ext. Sale Price
1k	W22BA	ADD: STD PALM MICROPHONE APX	1	\$85.00	\$47.40	\$47.40
1l	QA09113AB	ADD: BASELINE RELEASE SW	1	\$0.00	\$0.00	\$0.00
1m	W969BG	SOFTWARE LICENSE ENH: MULTIKEY OPERATION	1	\$388.00	\$232.80	\$232.80
1n	G361AH	SOFTWARE LICENSE ENH: P25 TRUNKING SOFTWARE APX	1	\$353.00	\$211.80	\$211.80

Grand Total
\$5,533.80(USD)
Notes:

- Unless otherwise noted, this quote excludes sales tax or other applicable taxes (such as Goods and Services Tax, sales tax, Value Added Tax and other taxes of a similar nature). Any tax the customer is subject to will be added to invoices.



March 24, 2026

To: Motorola Solutions Inc.
1309 E. Algonquin Rd.
Schaumburg, IL 60196

Re: Purchase of Motorola radio communications equipment

Murray County Sheriff does not have a formal purchase order system. This letter serves as authorization for Motorola Solutions to place an order for the communications equipment on the attached sheet for a purchase price of \$5,533.80. Murray County Sheriff agrees to pay Motorola Solutions for the equipment "Net 30 days upon shipment" to:

DSC Communications
612 Industrial DR SW
Willmar, MN 56201

When Motorola Solutions invoices Murray County Sheriff, the invoice should reference 3560666MCS and be sent to Heath Landsman at the following address:

Murray County Sheriff
2558 29th St
Slayton, MN 56172 507-836-6168

For taxation purposes, **MN Contract 40071** is being used to make the order tax exempt; the equipment sold to Murray County Sheriff will ultimately reside at the following address:

Murray County Sheriff
2558 29th St
Slayton, MN 56172

Payments can be authorized solely on this document. I submit that I am a duly authorized official of our entity and that my signature makes this a legal and binding document and that funding has been encumbered for this order.

If you have any questions regarding this order, please feel free to contact Heath Landsman at 507-836-6168.

Sincerely yours,

By: _____
Heath Landsman Sheriff

Email address for invoicing
hlandsman@murraycountysheriff.org
mahl@dsccommunications.com

cc: Katie Schloss



Ask us about our **MANAGED SERVICE AGREEMENTS**

WHAT IS INCLUDED:

- Support & Telemetry Services
- Knowledge Management
- Consulting and Planning

ADVANTAGES of a SERVICE AGREEMENT:

- Priority Services
- Less Down Time
- Fixed Repair Budget
- Preventative Maintenance
- Extended Life of Equipment

*Providing
Communication and Video Solutions
for a Safer and More Efficient
Environment.*



DSCcommunications.com

MURRAY COUNTY

REQUEST TO BE ON THE BOARD AGENDA (RBA)

Requested Board Date: 4/7/2026	Item: Bryan Stading - EDA and Marketing Coordinator
Originating Department: Economic	Presenter: Bryan Stading
Requested Agenda Placement: Regular Agenda	Amount of Time Needed: 10 min
If requesting to expend funds, is the expenditure budgeted?	Attending Meeting: In Person

Board Action Requested

Supporting Documents

None

MURRAY COUNTY

REQUEST TO BE ON THE BOARD AGENDA (RBA)

Requested Board Date: 4/7/2026	Item: Resolution Designating Murray County EDA as a Local Development Organization
Originating Department: Economic	Presenter: Bryan Stading
Requested Agenda Placement: Regular Agenda	Amount of Time Needed: 10 min
If requesting to expend funds, is the expenditure budgeted?	Attending Meeting: In Person

Board Action Requested

It is moved by Commissioner _____, seconded by Commissioner _____ to approve Resolution 2026-04-07-01 Designating Murray County EDA as a Local Development Organization.

Supporting Documents

1. 2026-04-07-01 - Resolution Designating the EDA as a Local Development Organization



Murray County Board of Commissioners
2848 Broadway Ave.
PO Box 57
Slayton, MN 56172

**PROCEEDINGS OF THE MURRAY COUNTY BOARD OF COMMISSIONERS
MURRAY COUNTY GOVERNMENT CENTER – SLAYTON, MINNESOTA
April 7, 2026**

Commissioner _____ presented the following resolution and moved for its adoption.

**RESOLUTION 2026-04-07-01
RESOLUTION DESIGNATING MURRAY COUNTY EDA AS A
LOCAL DEVELOPMENT ORGANIZATION**

WHEREAS, Murray County, (herein, “the County”) would like to better utilize the Community Development Block Grant Economic Development (CDBG-ED) Set-Aside federal funds; and,

WHEREAS, if the County retains these funds and their repayment, the funds retain the federal designation and guidelines forever; and,

WHEREAS, the County by resolution, can request from the Minnesota Department of Employment and Economic Development (DEED), authorization to transfer CDBG-ED Set-Aside funds to a Local Development Organization, herein, (LDO); and

WHEREAS, the Murray County Economic Development Authority (“Murray County EDA”) is interested in being designated as an LDO and is a non-profit organization, as defined in Internal Revenue Service regulations, serving the community and economic development needs of a non-entitlement area; and

WHEREAS, the Murray County EDA has adopted procedures and guidelines for the use of the federal funds, the repayment of the federal funds plus any interest accrued, earned or paid thereon.

NOW, THEREFORE BE IT RESOLVED by the Murray County Board of Commissioners that the Murray County Board of Commissioners hereby requests approval from the DEED to designate the Murray County EDA as a Local Development Organization (LDO), serving the community and economic development needs of Murray County and, therefore, authorize them to receive the repayments from the CDBG-ED Set-Aside loan.

The foregoing resolution was duly seconded by Commissioner _____ and thereupon being put to a vote all members voted for its adoption.

I CERTIFY THAT the above Resolution was adopted by the Board of Commissioners of the Murray County on the 7th day of April, 2026.

SIGNED:

WITNESSED:

Name/Title

Name/Title

MURRAY COUNTY

REQUEST TO BE ON THE BOARD AGENDA (RBA)

Requested Board Date: 4/7/2026	Item: Sharon Giese - HR Director/Deputy Administrator
Originating Department: Human Resources	Presenter:
Requested Agenda Placement: Regular Agenda	Amount of Time Needed:
If requesting to expend funds, is the expenditure budgeted?	Attending Meeting:

Board Action Requested

Supporting Documents

None

MURRAY COUNTY

REQUEST TO BE ON THE BOARD AGENDA (RBA)

Requested Board Date: 4/7/2026	Item: Resolution Recommending Appointment of Andy Geiger to Red Rock Rual Water System Board
Originating Department: Administration	Presenter: Sharon Giese
Requested Agenda Placement: Regular Agenda	Amount of Time Needed: 5 min
If requesting to expend funds, is the expenditure budgeted?	Attending Meeting: In Person

We were notified by RRRWS and Schramel Law Office, Les Anderson resigned as Commissioner with Red Rock Rural Water System Board in 2025, creating an open seat. This seat term was to expire at midnight December 31, 2028. On February 12, 2026, they unanimously passed a motion recommending Andy Geiger to fill Less Anderson's remaining term.

Board Action Requested

Motion is made by Commissioner _____, seconded by Commissioner _____ to approve Resolution 2026-04-07-01 Red Rock Rural Water System Resolution appointing Andy Geiger to replace Leslie Anderson on the Red Rock Rural Water System Board with a term expiring at midnight on December 31, 2028.

Supporting Documents

1. 2026-04-07-01 - RRRWS Resolution Geiger Appointment
2. 2026-04-07-01 - RRRWS Resolution Geiger Appointment - Resume

**RESOLUTION RECOMMENDING THE APPOINTMENT OF
ANDY GEIGER
TO THE
RED ROCK RURAL WATER SYSTEM
BOARD OF COMMISSIONERS**

BACKGROUND INFORMATION

WHEREAS, Leslie Anderson's 4-year term as a Commissioner on the Red Rock Rural Water System ("RRRWS") Board of Commissioners is scheduled to expire at midnight on December 31, 2028; and

WHEREAS, Leslie Anderson resigned as a Commissioner on March 31, 2025; and

WHEREAS, the RRRWS Board of Commissioners conducted a search to replace Leslie Anderson; and

WHEREAS, on February 12, 2026 the RRRWS Board of Commissioner unanimously passed a Motion which recommends that Andy Geiger replace Leslie Anderson on the RRRWS Board of Commissioners; and

WHEREAS, the undersigned County Board of Commissioners believe that Andy Geiger is qualified to act as a Commissioner on the RRRWS Board of Commissioners and is worthy of appointment.

RESOLUTION

NOW BE IT NOW RESOLVED, that the Brown County Board of Commissioners hereby recommends that Andy Geiger be appointed to the Red Rock Rural Water System Board of Commissioners pursuant to and provided for by Minnesota Statutes §116A et seq. to complete Leslie Anderson's term which is scheduled to expire at midnight on December 31, 2028.

I hereby certify that the foregoing Resolution was approved by the Brown County Board of Commissioners on _____ by a vote of _____ for, _____ against, _____ absent, and _____ abstaining.

By: _____

Its: _____

RESOLUTION

NOW BE IT NOW RESOLVED, that the Cottonwood County Board of Commissioners hereby recommends that Andy Geiger be appointed to the Red Rock Rural Water System Board of Commissioners pursuant to and provided for by Minnesota Statutes §116A et seq. to complete Leslie Anderson's term which is scheduled to expire at midnight on December 31, 2028.

I hereby certify that the foregoing Resolution was approved by the Cottonwood County Board of Commissioners on _____ by a vote of _____ for, _____ against, _____ absent, and _____ abstaining.

By: _____

Its: _____

RESOLUTION

NOW BE IT NOW RESOLVED, that the Jackson County Board of Commissioners hereby recommends that Andy Geiger be appointed to the Red Rock Rural Water System Board of Commissioners pursuant to and provided for by Minnesota Statutes §116A et seq. to complete Leslie Anderson's term which is scheduled to expire at midnight on December 31, 2028.

I hereby certify that the foregoing Resolution was approved by the Jackson County Board of Commissioners on _____ by a vote of _____ for, _____ against, _____ absent, and _____ abstaining.

By: _____

Its: _____

RESOLUTION

NOW BE IT NOW RESOLVED, that the Lyon County Board of Commissioners hereby recommends that Andy Geiger be appointed to the Red Rock Rural Water System Board of Commissioners pursuant to and provided for by Minnesota Statutes §116A et seq. to complete Leslie Anderson's term which is scheduled to expire at midnight on December 31, 2028.

I hereby certify that the foregoing Resolution was approved by the Lyon County Board of Commissioners on _____ by a vote of _____ for, _____ against, _____ absent, and _____ abstaining.

By: _____

Its: _____

RESOLUTION

NOW BE IT NOW RESOLVED, that the Martin County Board of Commissioners hereby recommends that Andy Geiger be appointed to the Red Rock Rural Water System Board of Commissioners pursuant to and provided for by Minnesota Statutes §116A et seq. to complete Leslie Anderson's term which is scheduled to expire at midnight on December 31, 2028.

I hereby certify that the foregoing Resolution was approved by the Martin County Board of Commissioners on _____ by a vote of ___ for,
_____ against, _____ absent, and _____ abstaining.

By: _____

Its: _____

RESOLUTION

NOW BE IT NOW RESOLVED, that the Murray County Board of Commissioners hereby recommends that Andy Geiger be appointed to the Red Rock Rural Water System Board of Commissioners pursuant to and provided for by Minnesota Statutes §116A et seq. to complete Leslie Anderson's term which is scheduled to expire at midnight on December 31, 2028.

I hereby certify that the foregoing Resolution was approved by the Murray County Board of Commissioners on _____ by a vote of ___ for,
_____ against, _____ absent, and _____ abstaining.

By: _____

Its: _____

RESOLUTION

NOW BE IT NOW RESOLVED, that the Nobles County Board of Commissioners hereby recommends that Andy Geiger be appointed to the Red Rock Rural Water System Board of Commissioners pursuant to and provided for by Minnesota Statutes §116A et seq. to complete Leslie Anderson's term which is scheduled to expire at midnight on December 31, 2028.

I hereby certify that the foregoing Resolution was approved by the Nobles County Board of Commissioners on _____ by a vote of ___ for, _____ against, _____ absent, and _____ abstaining.

By: _____

Its: _____

RESOLUTION

NOW BE IT NOW RESOLVED, that the Redwood County Board of Commissioners hereby recommends that Andy Geiger be appointed to the Red Rock Rural Water System Board of Commissioners pursuant to and provided for by Minnesota Statutes §116A et seq. to complete Leslie Anderson's term which is scheduled to expire at midnight on December 31, 2028.

I hereby certify that the foregoing Resolution was approved by the Redwood County Board of Commissioners on _____ by a vote of ____ for, _____ against, _____ absent, and _____ abstaining.

By: _____

Its: _____

RESOLUTION

NOW BE IT NOW RESOLVED, that the Watonwan County Board of Commissioners hereby recommends that Andy Geiger be appointed to the Red Rock Rural Water System Board of Commissioners pursuant to and provided for by Minnesota Statutes §116A et seq. to complete Leslie Anderson's term which is scheduled to expire at midnight on December 31, 2028.

I hereby certify that the foregoing Resolution was approved by the Watonwan County Board of Commissioners on _____ by a vote of _____ for,
_____ against, _____ absent, and _____ abstaining.

By: _____

Its: _____

Hello, my name is Andy Geiger, I am currently the Director of Prairieland Solid Waste Management. We are a solid waste management entity that is owned by Martin and Faribault Counties and is operated under a Joint Powers Agreement.

I, and my family of four, live in rural Martin County. We hooked up to Red Rock Rural Water System in 2016 because of the poor water quality, quantity, and maintenance issues of our existing well.

Prior to Prairieland I was the Director of the Jackson County Land Management Office for eleven years. The Office consisted of the Environmental Services Division and The Soil and Water Conservation District. Each was responsible for a multitude of different land use, soil and water conservation, and solid waste management programs.

I look forward to this opportunity to serve on the Red Rock Rural Water Board of Commissioners. Since my first job out of college, as a Water/Wastewater Operator for the City of St. James and throughout my career I have always worked in a field that's purpose was to protect and improve our water quality and our natural resources.